

Piccolo

(doubling on Flute III)

**Sinfonia II**  
**for Wind Ensemble**

*Lamont Downs*

Piccolo  
(Doubling on Flute III)

# Sinfonia II

for Wind Ensemble

Lamont Downs

Adagio (♩ = 40-46)

Allegro molto (♩ = 68)

Copyright ©1996 by Lamont Downs.  
All rights reserved.

- Piccolo -

85 5 90 5 95 5 100 5

105 3 (Flute I) 110 p 3

115 3 120 ff f 2

125 5 130 5 135 fp cresc. sf

140 ff 145 p 150 5 Andante (♩ = 102)

155 5 160 5 165 5 170 5 175 Incalzando 4

180 2 185 5 190 5 195 5 Allegro moderato (♩ = 132)

- Piccolo -

200 5 205 5 210 5 215 5 220 5

225 5 230 5 235

(Flute I & oboe I)

240 245

*f* *p*

250 255

*p* *p*

260

*mf*

265 270

275 280

*ff* *p*

- Piccolo -

Allegro molto (♩ = 68)

285 5 290 2 3 295 4 300

(Trumpets & horns)

305

(Trumpets & horns) *ff*

310

*fff*

315

320 2 325

(*ff*)

Adagio (♩ = 50) *stringendo* ---

2 330 4 335 2 2

*f* *pp*

Andante (♩ = 102)

340 4 345 350 Piccolo take Flute III 4

*pp*

- Piccolo -

355 360 4

(Horns) (etc.)

**Allegro molto** (♩. = 68)

(Flute III) 365 370

*pp* < *f ppp*

(Flute III) (5) 375

(Flute III) 380

(Flute III) 385

(Flute III) 390

395 (Flute III) 400

(sempre *ppp*!)

- Piccolo -

(Flute III) 405

Take Piccolo 410 (Piccolo)

(Horns & Trombones) *mf* *ff*

415 5 420 5 425 5 430 5

435 3 2 440 5 445 5 450 5

455 5 460 without vibrato to end 465 5

*pp* *poco* ----- *a* -----

*poco* ----- *allargando* ----- **Adagio** (♩ = 40-46)

470 5 475 3 480 5

485 5 490 5 495 4 500

Flute I

# Sinfonia II

## for Wind Ensemble

Lamont Downs

Adagio (♩ = 40-46)

without vibrato until specified

Allegro molto (♩ = 68)

(with normal vibrato)

- Flute I -

40 5 45 5 50 5 55 5 60 5

65 3 70

(Bass trombone & tuba) (etc.)

75 4 80

*ff*

85 5 90 3 95

*ff*

100 (4) 105 3

*ppp*

110 3

*p*

115 2 120

*ff* *f*

- Flute I -

2 125 5 130 5 135

*fp cresc.* *sf*

140 3 145

*ff* *p*

Andante (♩ = 102)

150 155

*mp solo espressivo*

160

*f espressivo*

165 170 5

*pp*

175 *Incalzando* 4 180 2 185 5

*p*

*Allegro moderato* (♩ = 132)

190 5 195 (Muted trumpets) (etc.) 2 200

*pp*

- Flute I -

2 205 5 210 5 215 5 220 5

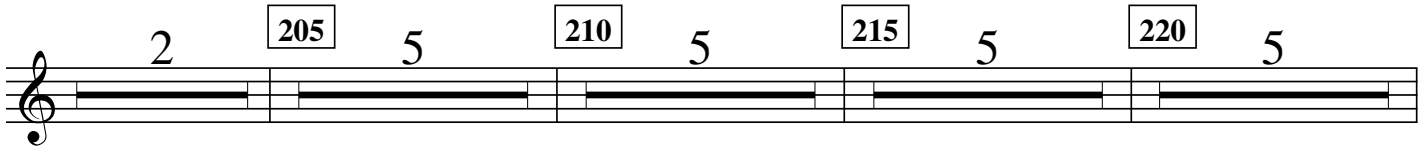

225 (Muted Trumpet I) 230 5 235 *mf*

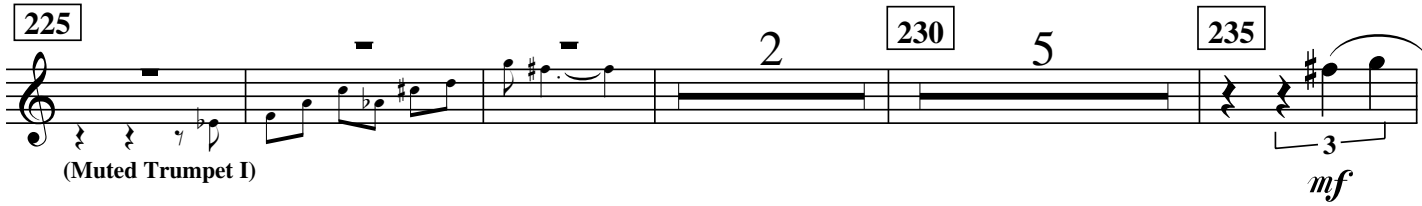

240 2 *leggiero* *f* *p*

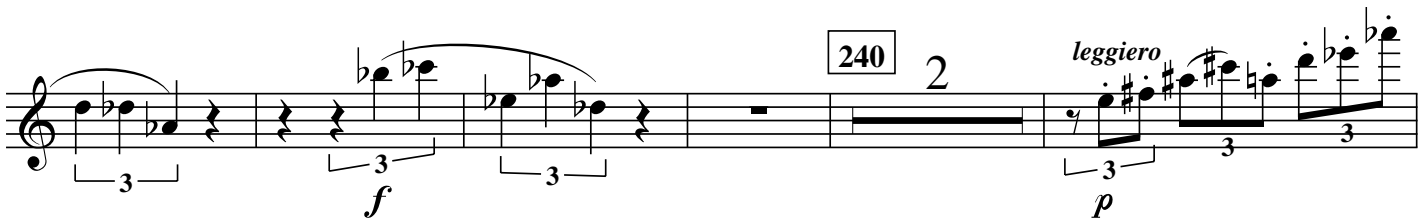

245 250 *p* *p*

255 (5) *pp poss.*

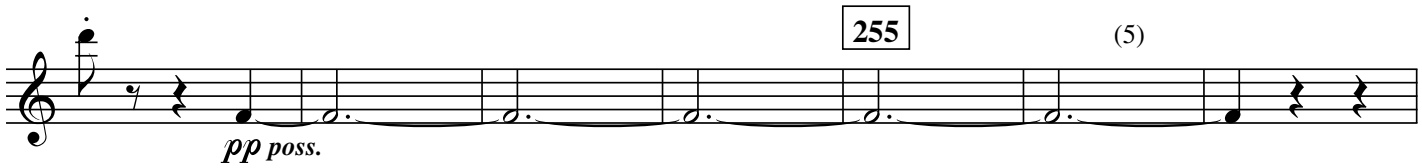

260 5 265 *mf* *mf*

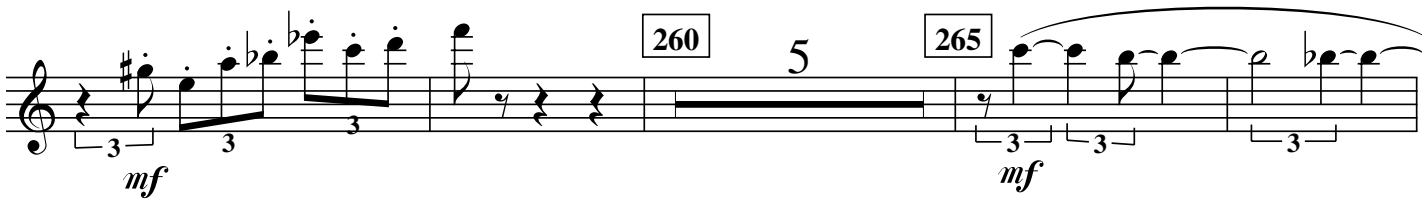

270

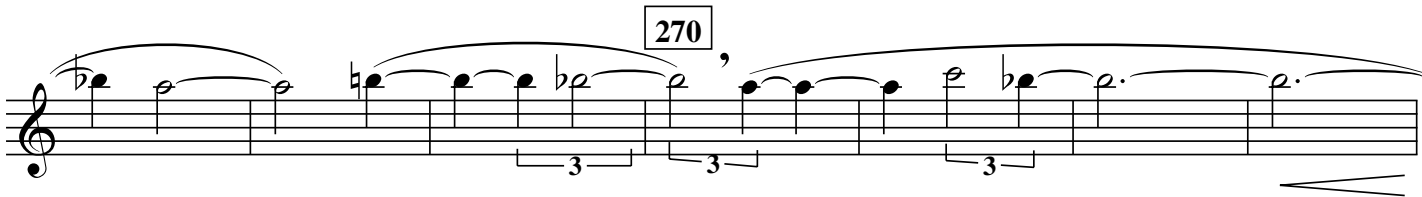

- Flute I -

275 3 280 (4) (6)  
*ff* *pp*

**Allegro molto** (♩. = 68)

285 5 290 2 295 2 *ff*

300

305 *ff*

310 *fff*

315

320 2 325 *(ff)*

- Flute I -

2 330 2

*f* *mp*

Adagio (♩ = 50) 335 *pp* *stringendo* 2 2 340 5 *Andante* (♩ = 102)

345 *mp* *f* 350

355 *cresc. poco a poco*

360 *ff*

*Allegro molto* (♩ = 68) 365 *p* *f ppp*

- Flute I -

370

375

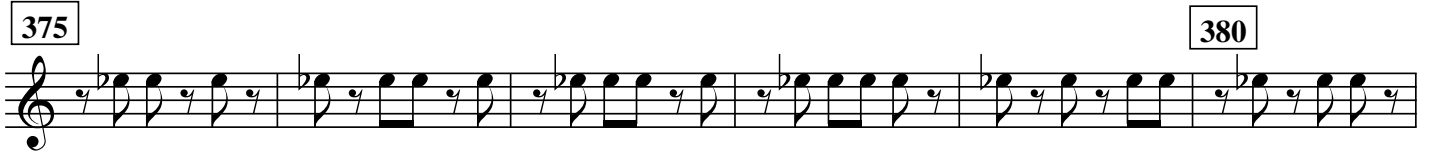

380

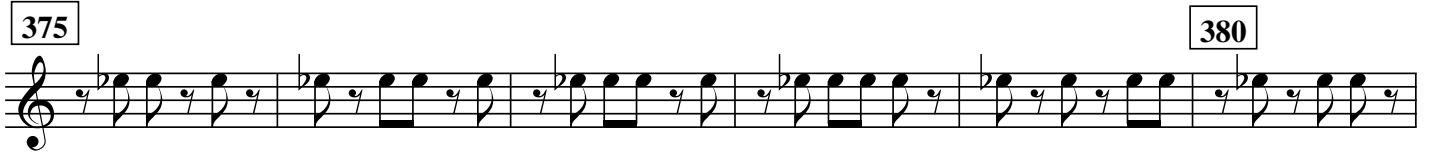

385

390

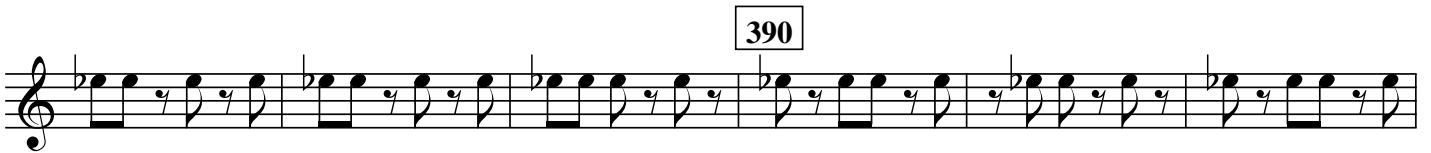

395

400

(sempre ppp!)

405

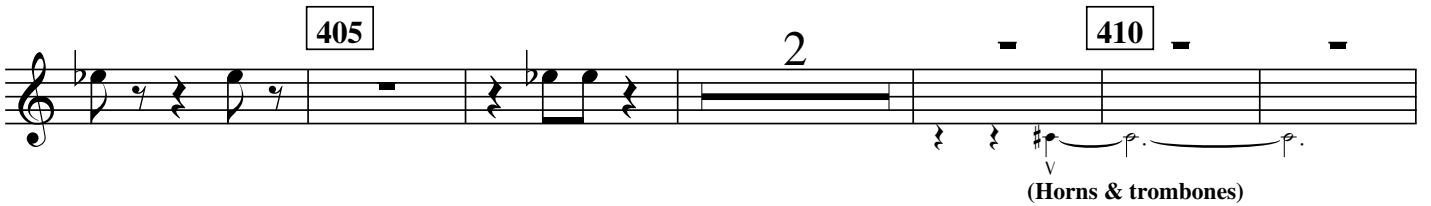

2

410

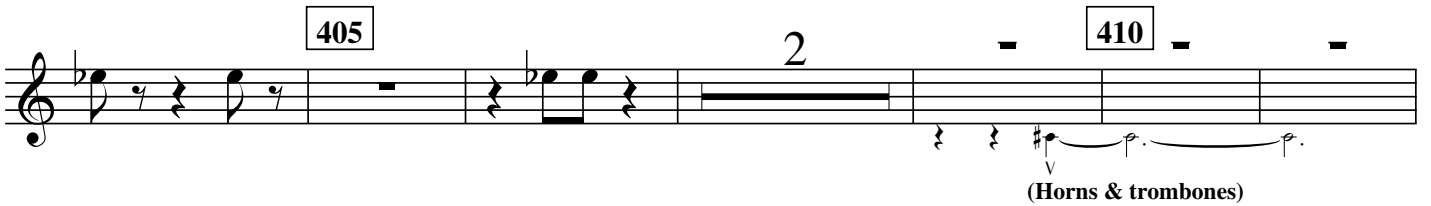

(Horns & trombones)

- Flute I -

415 (4) (6) 420 4

*mf*  $\longleftarrow$  *ff*

425 (4) (6) 430 4

435 3 2 440 5 445 5 450 5

455 5 460 without vibrato to end (4) 465 *poco* -----

*pp*

*a* ----- *poco* ----- *allargando* ----- Adagio (♩ = 40-46)

2 470 5 475 3 480 2

(without vibrato)

3 3 485 3 490 4

*pp* > *ppp* *pp* > *ppp* >

3 495 3 2 500

*pp* > *ppp* *pp* > *ppp*

Flute II

# Sinfonia II

## for Wind Ensemble

Lamont Downs

Adagio (♩ = 40-46)

without vibrato until specified

5

pp > ppp

pp > ppp

3

pp > ppp

2

pp > ppp

pp > ppp

10

2

15

2

pp

20

mf

pp

ppp

25

4

30

f

5

5

5

5

Allegro molto (♩ = 68)

(with normal vibrato)

35

cresc.

5

5

5

5

ff

4

- Flute II -

40 5 45 5 50 5 55 5 60 5

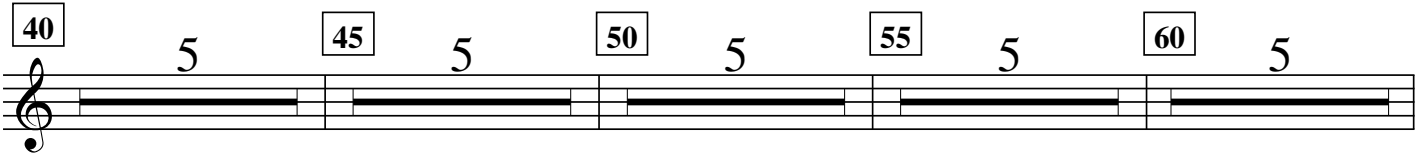

65 3 70 (etc.)

(Bass trombone & tuba)

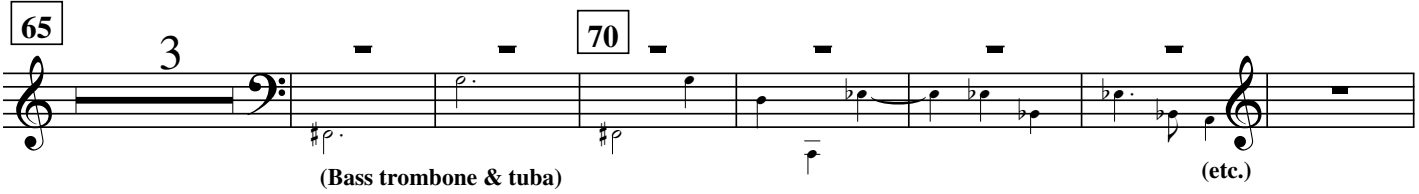

75 4 80 ff

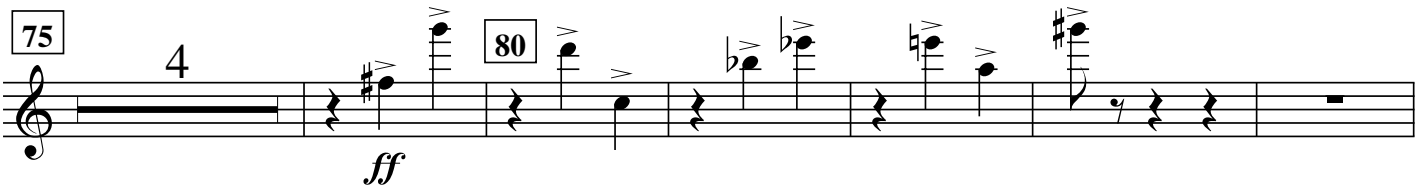

85 5 90 3 95 ff

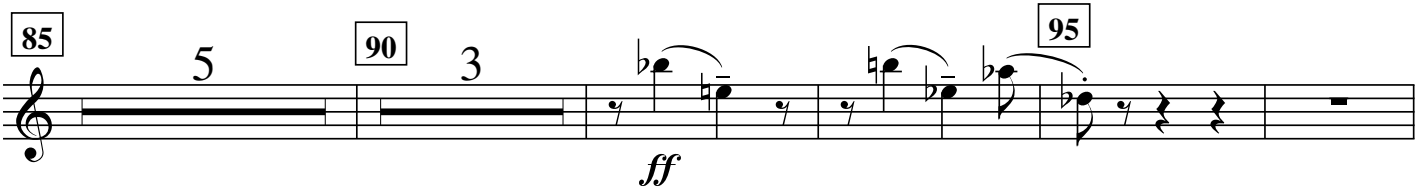

100 (4) 3 ppp

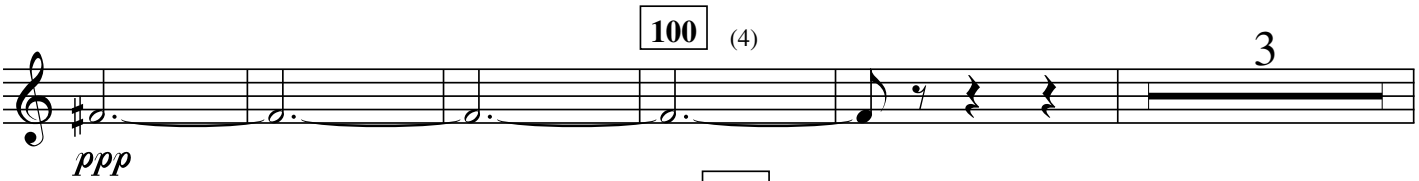

105 3 (Flute I) 110 (etc.) 3

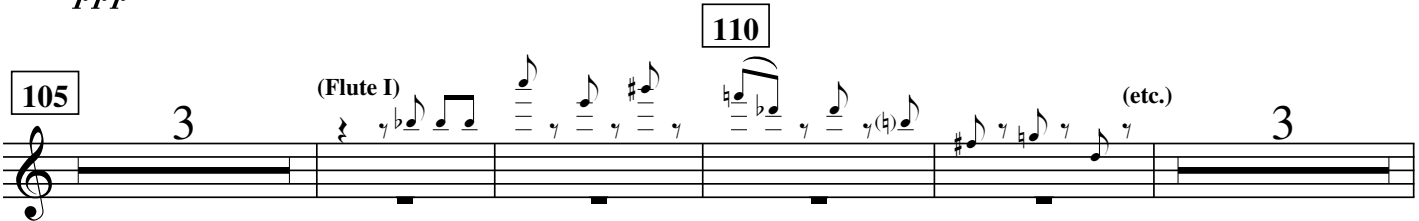

115 2 120 ff f

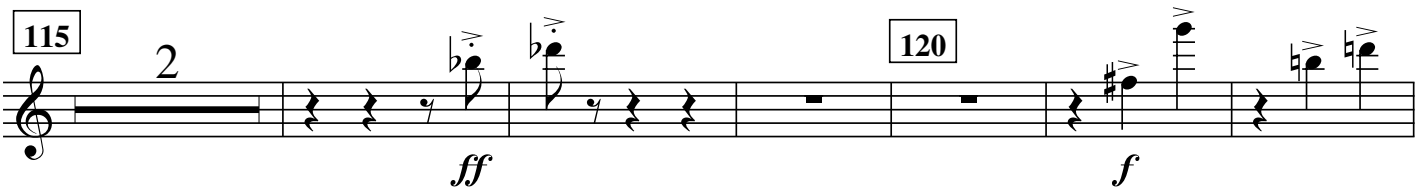

- Flute II -

2 125 5 130 5 135 *fp cresc.* *sf*

140 145 **Andante** (♩ = 102) *ff* *p*

150 (Flute I) (etc.) 155 160 *p*

165 170 175 **Incalzando**

180 185 190 **Allegro moderato** (♩ = 132) (Flute I)

195 (Muted trumpets) (etc.) 200 *pp*

- Flute II -

2 205 5 210 5 215 5 220 5

(Flute I & oboe I)

225 5 230 5 235 3 3 3

*f*

(Flute I)

240 2 3 3 3 (etc.) 245 5 250 *p*

265 (Flute I) 3 3 3 (etc.)

3 255 5 260 5

2 270 4 275 5 280 3

*ff*

**Allegro molto** (♩. = 68)

*p* 285 5 290 2 3 295

300

*ff*

- Flute II -

305

310

*ff* *fff*

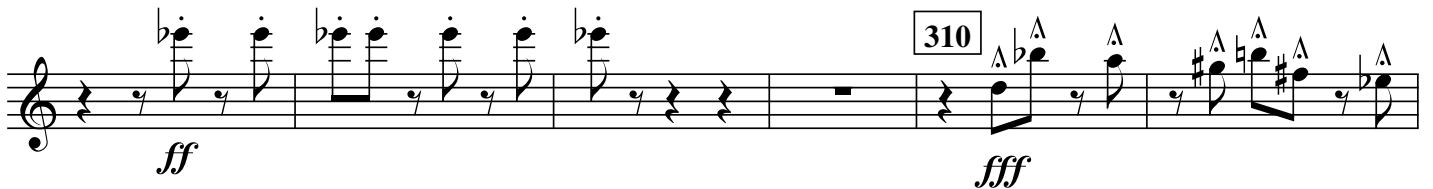

315

320

*ff*

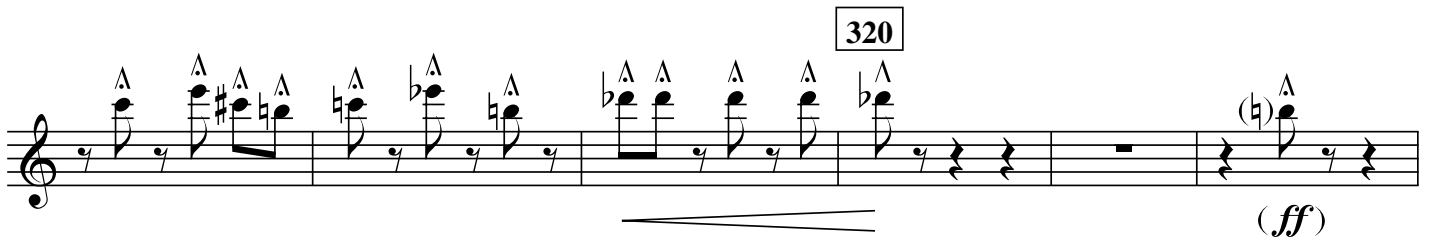

2 325 3 330 2

*mp*

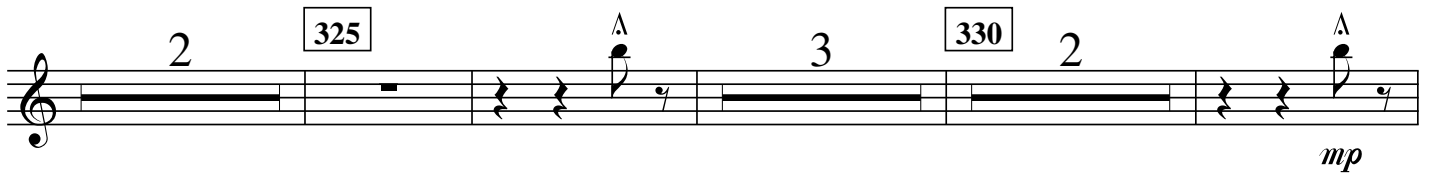

Adagio (♩ = 50) stringendo ----- Andante (♩ = 102)

335 2 2 340 5

*pp*

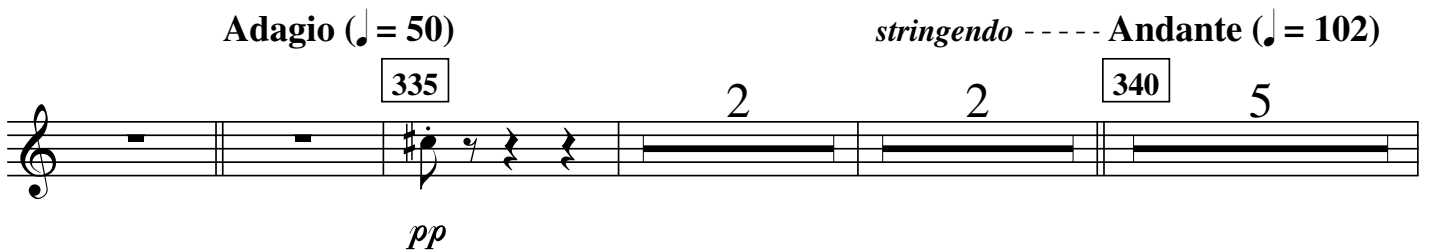

- Flute II -

345 (Flute I)

*p* *f*

355

*cresc. poco a poco*

360

*ff*

**Allegro molto** (♩. = 68)

365

*p* *f* *ppp*

370 (5)

- Flute II -

375

380

385

390

395

(sempre *ppp*!)

400

405

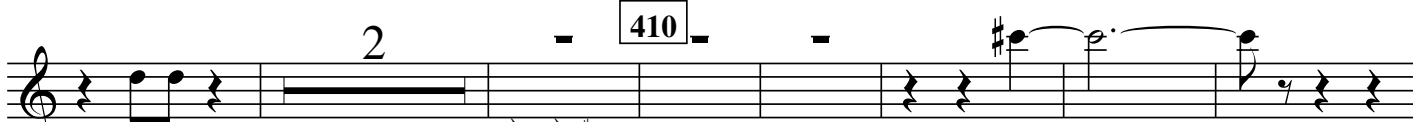

2

410

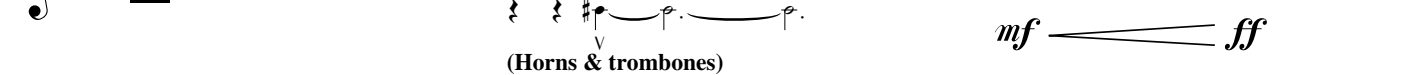

(Horns & trombones)

*mf*  $\longleftarrow$   $\longrightarrow$  *ff*

- Flute II -

415 420 425

(ff)

430 435 440

(ff)

445 450 455 460

without vibrato to end  
pp

465 470

poco a poco allargando

Adagio (♩ = 40-46)

475 480

(without vibrato)  
pp > ppp

485 490

pp > ppp

495 500

pp > ppp

Oboe I

# **Sinfonia II**

**for Wind Ensemble**

*Lamont Downs*

Oboe I

# Sinfonia II

## for Wind Ensemble

Lamont Downs

Adagio (♩ = 40-46)

Allegro molto (♩ = 68)

*marcatissimo*

- Oboe I -

55

60

65

70

75

80

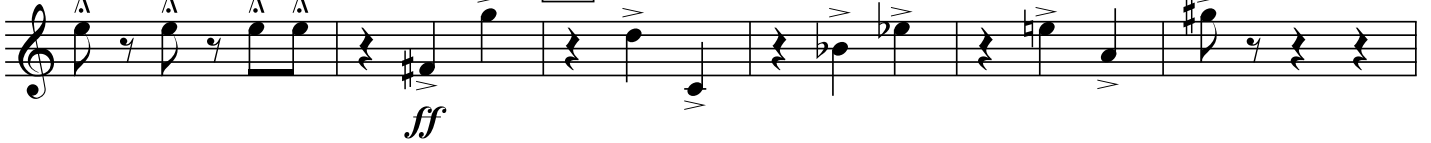

85

5

90

2

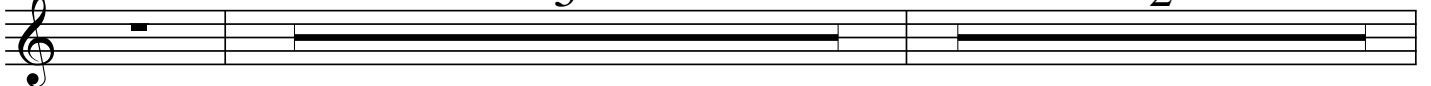

- Oboe I -

95

*ff* *ff* (*ff*) < *fff* *sost.*

100 5 105 3 (Flute I) 110 (etc.) *sempre stacc.*

*p*

115

*cresc.*

120

*ff* *f*

125 5 130 4 135

*fp* *cresc.* *sf*

140 3 145 4 150 5

Andante (♩ = 102)

*ff* *p*

- Oboe I -

155 5 160 5 165 (Trumpets) (etc.)

170 175 *Incalzando*

*pp* < *ff* *cresc. mf cresc.*

(non rit.!) 180 2 *Allegro moderato* (♩ = 132) 3

*ff*

185 5 190 5 195 5 200 5 205 4

210 215 4 *p*

(Bassoon I) (etc.)

220 225 2 *mp*

- Oboe I -

230 5 235

*mf* *f*

240 245 2

*f* *mf*

250 3

*p* *p* *p*

255 4 260 3 265 4

*mf* *mf*

270

*mf*

275 4 *marcato* 280 3 3 3 3

*ff* *ff* *ff*

285

*fff* *fff* *fffz > p*

- Oboe I -

**Allegro molto** (♩ = 68)

290 3 295

ff

300

305

ff

310

fff

315

320 2 325

(ff)

**Adagio** (♩ = 50)

*stringendo* ---

330 2 3 335 3 2

mp

- Oboe I -

Andante (♩ = 102)

340 SOLO

345

2

*mp*

350

*p*

*mf*

*f*

355

*f cresc. poco a poco*

360

*ff*

Allegro molto (♩ = 68)

365

4

*pp*

*> niente*

(Soprano saxophone & bassoon I)

370

375

2

380

*pp*

4

385

5

390

5

395

5

400

- Oboe I -

405 410

(Bassoon I) *pp* *cresc.*

(4) 415 (8)

*ff*

420 425 430 435

*ff marcatisimo*

440

445

450

2

- Oboe I -

455 5 460 (4)

*pp*

*poco* ----- *a* ----- *poco* ----- *allargando* ----- **Adagio** (♩ = 40-46)

465 3 470 5 475 3

480 5 485 5 490 (Soprano saxophone)

495 4 500

*p* ----- *f* ----- *niente*

Oboe II

# **Sinfonia II**

**for Wind Ensemble**

*Lamont Downs*

Oboe II

# Sinfonia II

## for Wind Ensemble

Lamont Downs

Adagio (♩ = 40-46)

Allegro molto (♩. = 68)

*marcatissimo*

- Oboe II -

55

60

65

70

75

80

85 5 90 2

- Oboe II -

95

*ff* *ff* (*ff*) < *fff* *sost.*

100 5 105 3 (Flute I) 110 (etc.) *sempre stacc.* *p*

*p*

115

*cresc.*

120 2

*ff* *f*

125 5 130 4 135 (4) *fp cresc.* *sf*

*fp cresc.* *sf*

140 3 145 4 150 5 *Andante* (♩ = 102)

*ff* *p*

- Oboe II -

155 5 160 5 165 (Trumpets) (etc.)

170 175 *Incalzando*

*pp* < *ff* *mf cresc.*

(non rit.!) 180 2 Allegro moderato (♩ = 132) 3

*ff*

185 5 190 5 195 5 200 5 205 4

210 215 4

(Bassoon I) (etc.)

220 225 2 (Oboe I)

*p*

- Oboe II -

(Oboe I)

230 5

235 3 3

*f*

240 3 2

245 *p*

250 2 3

*p*

255 4 (Oboe I) 3

260 *mf*

265 3

270 3 3

275 4 *ff*

*marcato*

280 3 3 3

*ff*

285 3 3

*fff* *fff*

- Oboe II -

Allegro molto

(♩. = 68) 3

(4) 290

- Oboe II -

Adagio (♩ = 50)

*stringendo* -----

330 2 335 3 2

*mp*

Andante (♩ = 102)

340 (Oboe I) 345 350

*mf* < *f*

355

*f cresc. poco a poco*

360

*ff*

Allegro molto (♩ . = 68)

365 370

*pp* > *niente*

(Soprano saxophone & bassoon I)

375 380

*pp* > *niente*

385 390 395 400

*pp* > *niente*

- Oboe II -

405 (Oboe I) 410

(Bassoon I) *p.* *ff*

415 5 420 5

*p* *ff*

425 5 430 5 435 3

*ff marcatisissimo*

440

445

450 2 455 5

- Oboe II -

460 *poco* ----- *a* -----

465

*pp*

----- *poco* ----- *allargando* ----- *Adagio* (♩ = 40-46)

2 470 5 475 3

480 5 485 5 490 (Soprano saxophone)

495 4 500

*mp* *f* *niente*

English Horn

# **Sinfonia II**

**for Wind Ensemble**

*Lamont Downs*

English Horn

# Sinfonia II

## for Wind Ensemble

Lamont Downs

Adagio (♩ = 40-46)

Allegro molto (♩ . = 68)

- English Horn -

60

65

70

75

80

85

90

95

- English Horn -

2 100 5 105 5 110 *sempre stacc.*

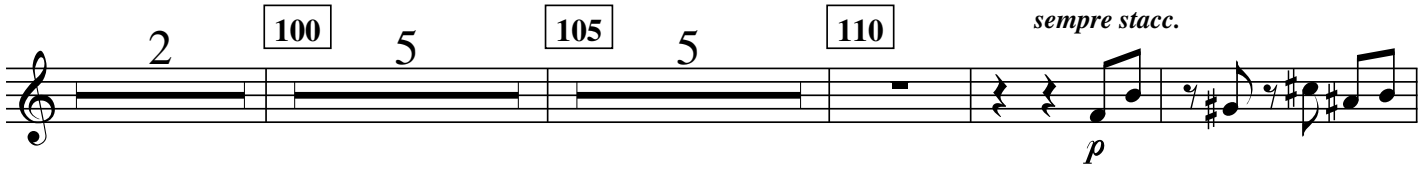

115

*cresc.* *ff*

120 5 125

*ff*

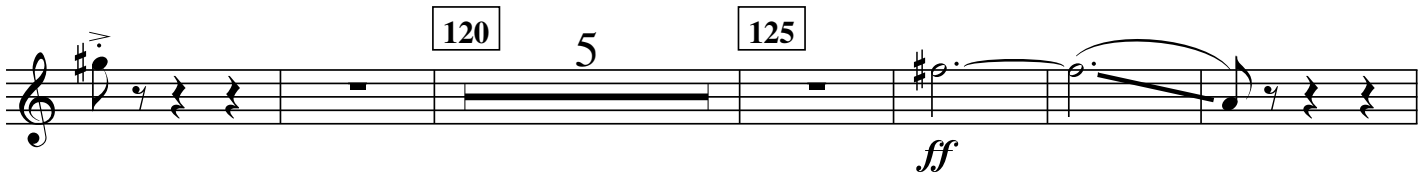

130 4 135

*fp cresc.* *sf*

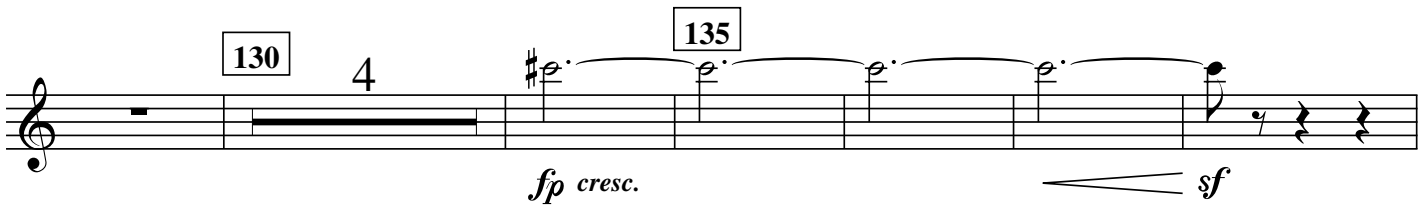

140 *ff* 3 145 *p*

**Andante** (♩ = 102)

♩ = ♩ 4

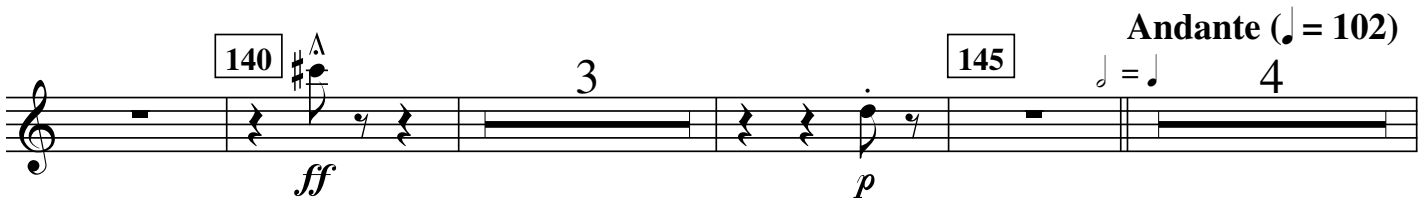

150 5 155 5 160 5 165 5 170 (Oboes)

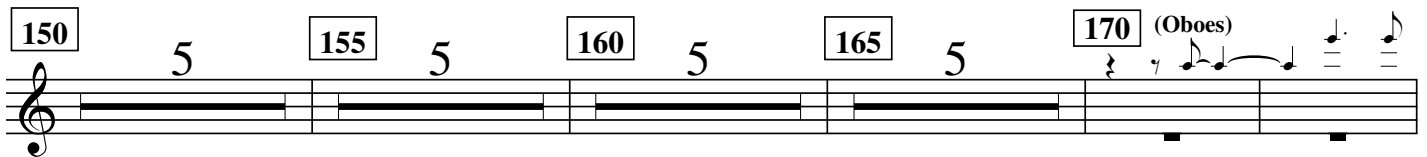

- English Horn -

(Oboes)

175 *Incalzando*

*mf cresc.* *ff*

(non rit.!) *Allegro moderato* (♩ = 132)

180 2 3 185 5 190 5

195 5 200 5 205 5 210 5 215 5

220 5 225 5 230 5 235 (Flute I & oboe I)

(Flute I & oboe I) 240 (+ clarinets)

245 2 250

- English Horn -

2 255 2 260

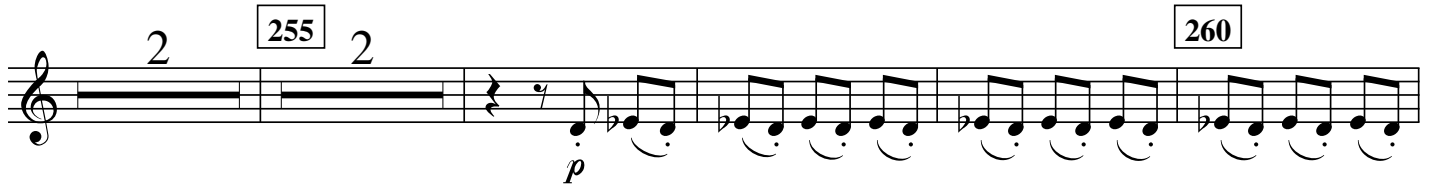

*p*

(4) 265 (8)

(12) 270

(15) 275 5

*ff*

280 285

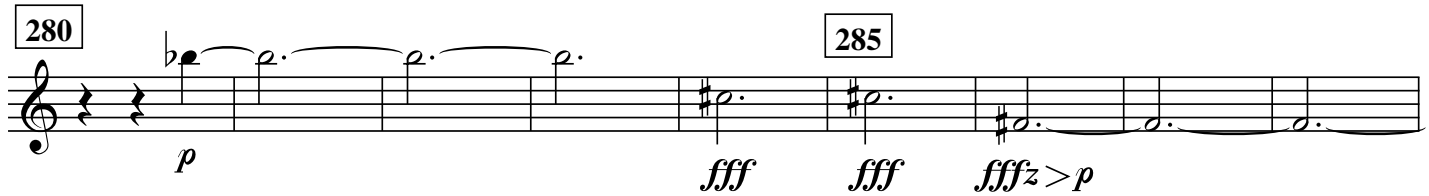

*p* *fff* *fff* *fffz > p*

**Allegro molto** (♩ = 68)

(4) 290 295 3

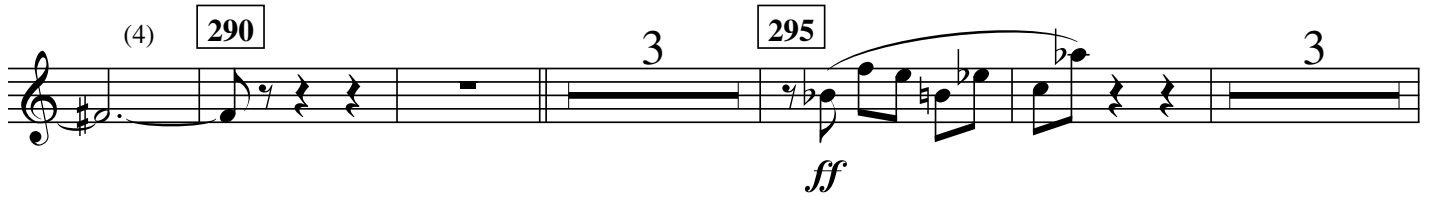

*ff*

300 305

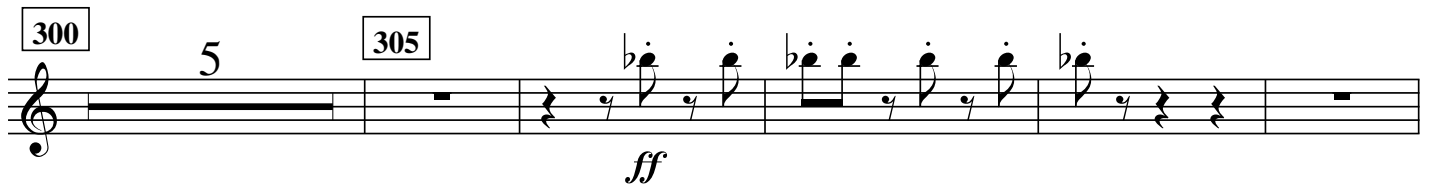

*ff*

- English Horn -

310 *fff*

315

320 *(ff)* 2 325 3

330 *Adagio* (♩ = 50) *espressivo* 335 *stringendo* *mp*

340 *Andante* (♩ = 102) 4 345 3 *mp*

350 5 355 5 360 *f* *ff*

365 *Allegro molto* (♩ = 68) 4 *pp* *niente*

- English Horn -

370 5 375 5 380 5 385 5 390 5

395 5 400 405

(Bassoon I) #p̄. #p̄. p̄. p̄.

410 (4) 415

*pp* *cresc.* *ff*

(8) 420 5 425 5

430 5 435 3 440

*ff marcatisimo*

445

- English Horn -

450

455 460

*pp*

*poco a poco allargando*-----

465 470 475

**Adagio** (♩ = 40-46)

*pp*

(Bassoon I)

480 485 490

(Soprano saxophone)

(Soprano saxophone)

495 500

*mf* < *f* > *niente*

E $\flat$  Clarinet

# Sinfonia II

for Wind Ensemble

Lamont Downs

Adagio ( $\text{♩} = 40-46$ )

- E $\flat$  Clarinet -

40 5 45 5 50 5 55 5 60

*marcatissimo* 65

*ff*

70

75

80

85

90

- E $\flat$  Clarinet -

95

*ff* (*ff*) < *fff* *sost.*

100

*ppp* *p*

105

110 115 120

5 2 *f* < *ff* 3

125 130

*f* 4 2 *fp* *cresc.*

135 140

(5) *sf* *ff* 3

Andante (♩ = 102)

145 150 155 160

*p* 4 5 5 5

- E $\flat$  Clarinet -

165 (Trumpets) (etc.) 170

pp < ff

175 *Incalzando* 2 (non rit.!) ff

Allegro moderato (♩ = 132)

180 2 3 185 5 190 5 195 5

200 (Flutes, clarinet I) 2 205 2 ppp

210 5 215 5 220 5 225 5 230 5

235 (Flute I & Oboe I) 240 f

- E $\flat$  Clarinet -

245 5 250  
*mf* *p*

3 255 5 260 4 265  
*mf*

270  
*mf*

275 4 *marcato* 280  
*ff* *ff*

*ff*

**Allegro molto** (♩. = 68)

285 5 290 2 295 3

- E $\flat$  Clarinet -

300

*ff*

305

*ff*

310

*fff*

315

*fff*

- E $\flat$  Clarinet -

- E $\flat$  Clarinet -

**Allegro molto** (♩. = 68)

365

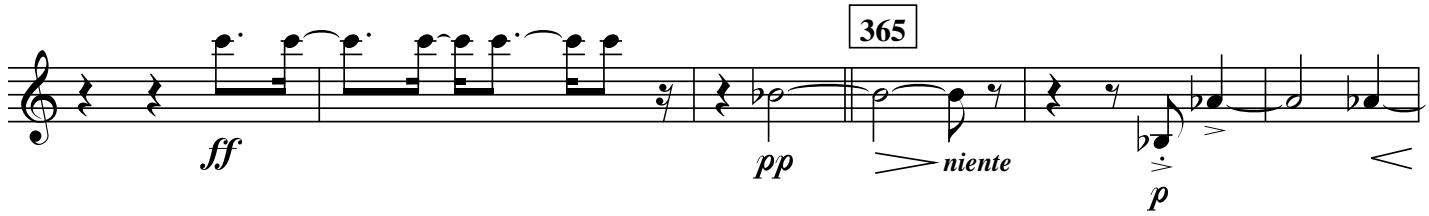

*ff* *pp* niente *p*

370 (4)

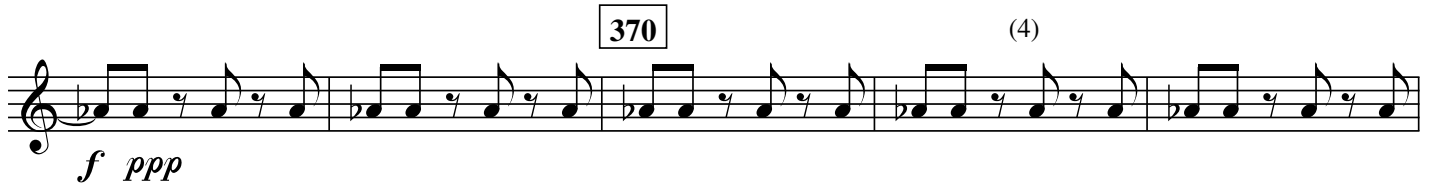

*f ppp*

375 (8)

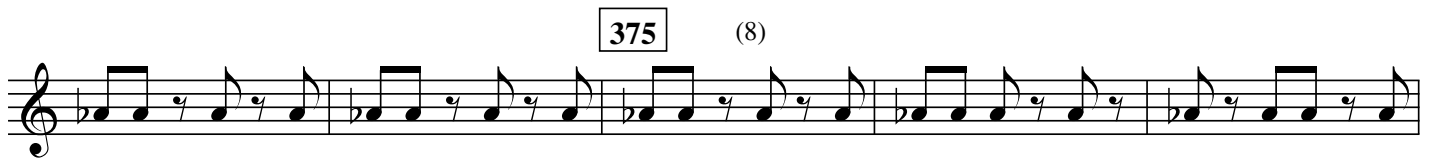

380

385

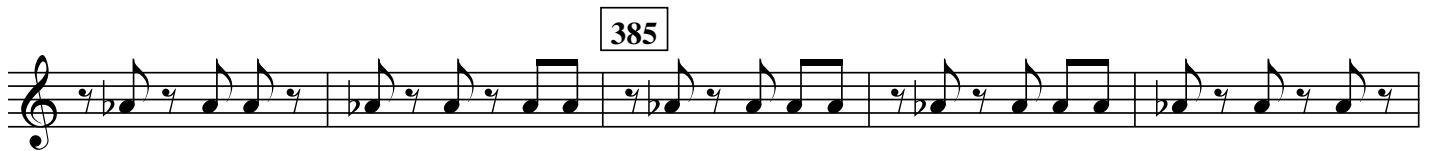

390

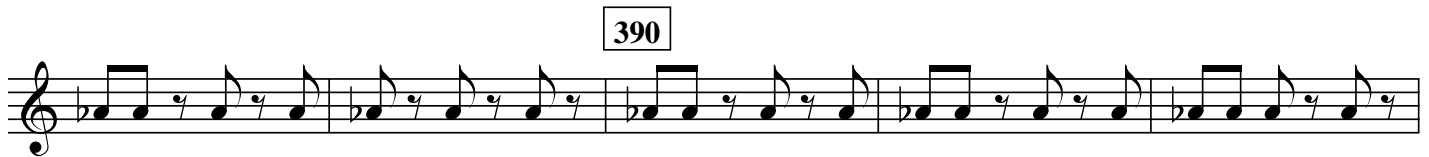

395

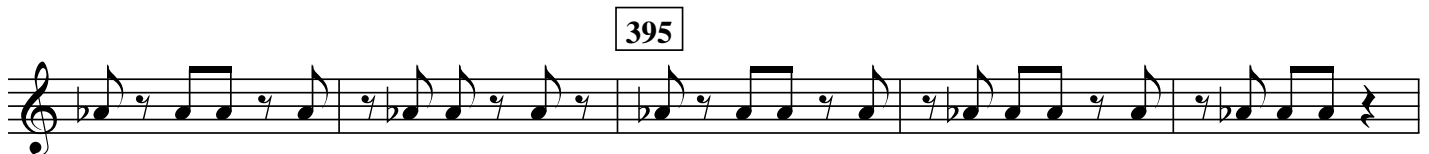

- E $\flat$  Clarinet -

400

(sempre ppp!)

405

410

*p*

415

5

420

2

425

(4)

*ff*

*ff*

(8)

430

(10)

2

435

3

*ff*

440

*ff* *marcatissimo*

445

*ff*

450

*ff*

- E $\flat$  Clarinet -

2 455 5 460 *pp*

465 *poco* (5) *a* *poco* 3

*allargando* Adagio (♩ = 40-46) 470 475 480

485 *pp* > *ppp* *pp* > *ppp*

3 490 4 495 *pp* > *ppp* *pp* > *ppp*

3 500 *pp* > *ppp* *ppp* *pp* > *ppp*

B $\flat$  Clarinet I

(2 players)

# **Sinfonia II**

**for Wind Ensemble**

*Lamont Downs*

B $\flat$  Clarinet I  
(2 players)

# Sinfonia II

## for Wind Ensemble

Lamont Downs

Adagio ( $\text{♩} = 40-46$ )

5

*divisi ppp*

*ppp*

*pp > ppp*

10

*ppp*

*niente*

15

20

*ppp poss.*

*ppp poss.*

25

*mf*

*pp*

*mf*

*pp*

Copyright ©1996 by Lamont Downs.  
All rights reserved.

- B $\flat$  Clarinet I -

30

*ppp* *f*

5

35

**Allegro molto** (♩. = 68)

*cresc.* *ff*

- B $\flat$  Clarinet I -

40 5 45 *marcatissimo*  
*ff*

50

55

60

65

70

75

- B $\flat$  Clarinet I -

80

85

90

95 100

105

110

115

- B $\flat$  Clarinet I -

120

*f* < *ff*      *fp*      *sfz*      *f*

125

130

*f*      *ff*

135

2

140

*ppp*

Andante (♩ = 102)

(4) 145 (8) 150 5

155

5

160

165

4

*p*

170

175 *Incalzando*

*pp* < *ff*      *cresc.*

- B $\flat$  Clarinet I -

(non rit.!) **Allegro moderato**  
(♩ = 132) 3

180 2 *ff*

185 5 190 5 195 (Muted trumpets)

200 *one player* 205 *pp* *ppp*

(one player) 210 5 215 5 220 *tutti* *p*

3 225 5 230 5

- B $\flat$  Clarinet I -

(Flute I & oboe I)

235

240

*f*

*f*

245

*mf*

*p*

2

250

*p*

2

(echo)

255

*ppp*

260

*mf*

265

270

- B $\flat$  Clarinet I -

**Allegro molto** (♩. = 68)

- B $\flat$  Clarinet I -

295

*ff*

300

305

*ff*

310

*fff*

315

*p*

320

(one player) (4) 325 (8)

**Adagio**

(♩ = 50)

330

(one player) 330 (12) 335 (16) ,

- B $\flat$  Clarinet I -

*stringendo* ----- **Andante** (♩ = 102)

(one player),

340 4 345 *tutti* *mp*

350 355 *cresc. poco a poco*

360 *ff*

**Allegro molto** (♩ = 68) 365 *pp* niente

4 370 5 375 2 (Oboe I) 380 4

- B $\flat$  Clarinet I -

385

(one player)

(one player)

395

405

410

*tutti*

415

420

(4)

425

(8)

430

2

435

440

- B $\flat$  Clarinet I -

445

450

2 455 5 460

465 *poco*

*a* *poco* *allargando*

2 470 5

- B $\flat$  Clarinet I -

Adagio (♩ = 40-46)

475

one player

*pp*

480

485

*divisi*

*ppp*

*ppp*

490

2

*niente*

*mf*

*f*

2

495

500

*niente*

*ppp*

*niente*

*pp > ppp*

B $\flat$  Clarinet II

(2 players)

# **Sinfonia II**

**for Wind Ensemble**

*Lamont Downs*

B $\flat$  Clarinet II  
(2 players)

# Sinfonia II

## for Wind Ensemble

Lamont Downs

Adagio ( $\text{♩} = 40-46$ )

Copyright ©1996 by Lamont Downs.  
All rights reserved.

- B $\flat$  Clarinet II -

25

30

35

Allegro molto (♩. = 68)

- B $\flat$  Clarinet II -

40 5 45 (Clarinet I) 50

*marcatissimo* 55

60

65

70

75

- B $\flat$  Clarinet II -

- B $\flat$  Clarinet II -

120

*f < ff* *fp* *sfz* *f*

125

*f* *ff*

135

*fp* *cresc.* *sf* *ff*

Andante (♩ = 102)

3

145

*p* *p*

155

160

*legatissimo*

165

4

170

*pp < ff*

- B $\flat$  Clarinet II -

175 *Incalzando* (non rit.!) *ff*

*cresc.* *ff*

180 2 3 185 5 190 5 195 5

2 3 5 5 5

200 (Flutes & clarinet I) *one player* 205 *pp* *ppp*

(Flutes & clarinet I) *one player* *pp* *ppp*

(one player) 210 5 215 5 220 *tutti* *p*

(one player) 5 5 *tutti* *p*

(Flute I & oboe I) 225 5 230 5 235 3 3 3

5 5 3 3 3

(Clarinet I & soprano saxophone) 240 3 3 3 245 *f* *mf*

(Clarinet I & soprano saxophone) 3 3 3 *f* *mf*

250 2 *p*

2 *p*

- B $\flat$  Clarinet II -

3 255 5 260 5 265 5

270 275 *mf* *ff* *marcato*

280

285 290 *ff* Allegro molto (♩. = 68)

295

300

- B $\flat$  Clarinet II -

305

310

315

320

(4)

325

(8)

Adagio (♩ = 50)

330

(12)

335

(16)

*stringendo*

Andante (♩ = 102)

340

345

- B $\flat$  Clarinet II -

350

*tutti*

*mf*  $\rightarrow$  *f*

355

*cresc. poco a poco*

360

*ff*

**Allegro molto** (♩. = 68)

one player 365

*pp*  $\rightarrow$  *f ppp*

(one player) 370 (4)

(one player) 375 (8)

- B $\flat$  Clarinet II -

(one player) 380

(one player) 385

(one player) 390

(one player) 395

400 (one player) 405

(sempre ppp !)

(one player) 410 *tutti*

*p*

415 (4) (8) 420

*ff*

- B $\flat$  Clarinet II -

4 425 5 430 2

(Bass trombone & tuba)

435 440

(+ Bass clarinet) *ff marcatisimo*

445

450

455

2 5

460

*ff* 3 3 3 3 3

- B $\flat$  Clarinet II -

*poco a poco allargando* -----

465 470 475

*dim.*

Adagio (♩ = 40-46)

480

*divisi*

*pp > ppp*

*pp > ppp*

485 490

*pp > ppp*

*pp > ppp*

495 500

*pp > ppp*

*pp > ppp*

*ppp* *pp > ppp*

*pp > ppp*

*ppp* *pp > ppp*

B $\flat$  Clarinet III

(2 players)

# **Sinfonia II**

**for Wind Ensemble**

*Lamont Downs*

B $\flat$  Clarinet III  
(2 players)

# Sinfonia II

## for Wind Ensemble

Lamont Downs

Adagio (♩ = 40-46)

*divisi*

*pp > ppp*

*pp > ppp*

*pp > ppp*

*pp > ppp*

*pp > ppp*

*pp > ppp*

*pp > ppp*

*pp > ppp*

*pp > ppp*

*pp > ppp*

*pp > ppp*

*pp*

*p*

*ppp*

*ppp poss.*

*mf*

*mf*

Copyright ©1996 by Lamont Downs.  
All rights reserved.

- B $\flat$  Clarinet III -

25

(5)

30

**Allegro molto** (♩. = 68)

35

- B $\flat$  Clarinet III -

40 5 45 (Clarinet I) (etc.) 2 50

(Clarinet II) (etc.) 2 55 5 60 5 65

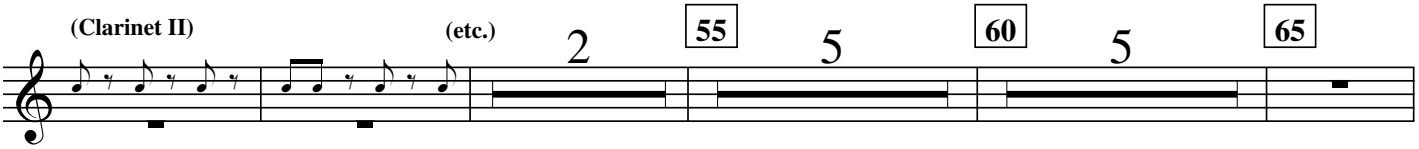

*marcatissimo* 70 *ff*

75

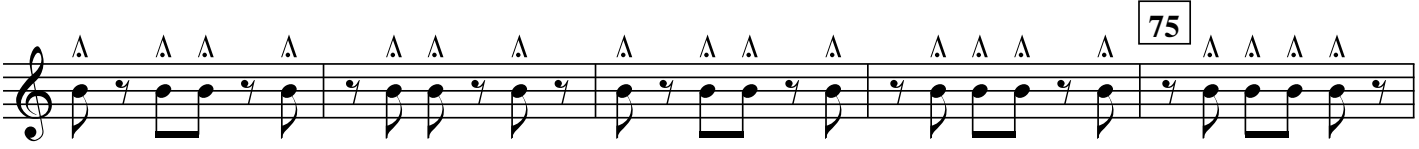

80

85

90

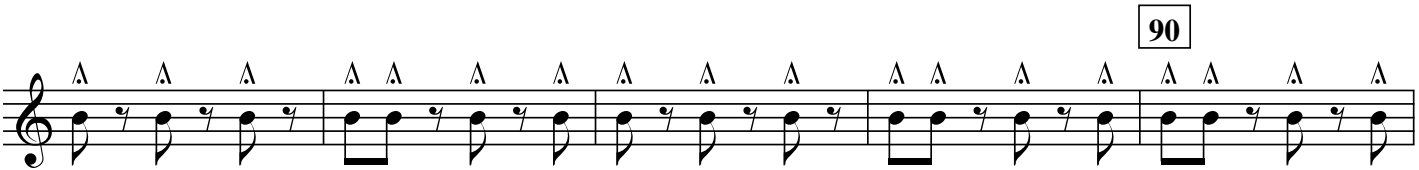

- B $\flat$  Clarinet III -

- B $\flat$  Clarinet III -

Andante ( $\text{♩} = 102$ )

3 145  $\text{♩} = \text{♩}$  150

155

160 *legatissimo* 165

4 170 *pp* < *ff*

175 *Incalzando* *cresc.* *ff* *(non rit.!)* 180 2

Allegro moderato ( $\text{♩} = 132$ )

3 185 5 190 5 195 5

200 (Flutes & clarinet I) 2 205 2 *one player* *ppp*

- B $\flat$  Clarinet III -

210 5 215 5 220 (Clarinets I & II) 3

225 5 230 5 235 5 240 (Woodwinds) 3 3 3

tutti 245 5 250 p

*p* *ppp* *mf*

255 3 2 3 260 5

*ppp*

265 5 270 3 3 3 3

*mf* *ff*

275 5 280 2 285 5

*p*

- B $\flat$  Clarinet III -

290 **2** **Allegro molto** (♩. = 68) 295

*ff*

This block contains the first line of musical notation. It begins with a treble clef and a key signature of two flats. Measure 290 is a whole rest. Measure 291 is a whole rest. Measure 292 contains a quarter rest followed by a quarter note G $\flat$ . Measure 293 contains a quarter note F $\sharp$ , a quarter note E $\flat$ , and a quarter note D $\flat$ . Measure 294 contains a quarter note C $\sharp$ , a quarter note B $\flat$ , and a quarter note A $\flat$ . Measure 295 contains a quarter note G $\flat$ , a quarter note F $\sharp$ , and a quarter note E $\flat$ . A dynamic marking of *ff* is placed below the notes in measures 293-295.

300

This block contains the second line of musical notation, measures 296-300. Each measure contains a quarter note followed by a quarter rest, with a slur over the quarter note. The notes are: 296: G $\flat$ ; 297: F $\sharp$ ; 298: E $\flat$ ; 299: D $\flat$ ; 300: C $\sharp$ .

305

This block contains the third line of musical notation, measures 301-305. Each measure contains a quarter note followed by a quarter rest, with a slur over the quarter note. The notes are: 301: B $\flat$ ; 302: A $\flat$ ; 303: G $\flat$ ; 304: F $\sharp$ ; 305: E $\flat$ . A dynamic marking of *ff* is placed below the notes in measure 305.

310

This block contains the fourth line of musical notation, measures 306-310. Each measure contains a quarter note followed by a quarter rest, with a slur over the quarter note. The notes are: 306: D $\flat$ ; 307: C $\sharp$ ; 308: B $\flat$ ; 309: A $\flat$ ; 310: G $\flat$ . A dynamic marking of *fff* is placed below the notes in measure 310. There are also accents (^) above the notes in measures 307-310.

- B $\flat$  Clarinet III -

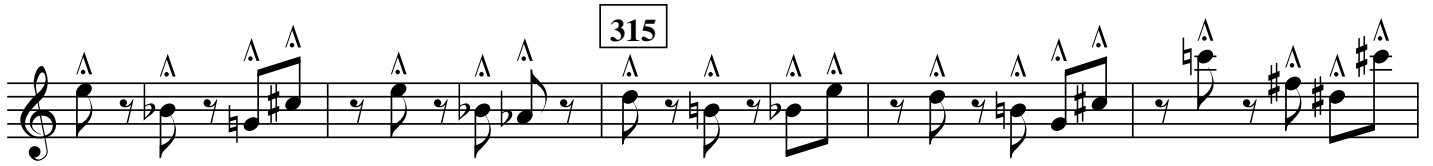

Adagio ( $\text{♩} = 50$ )

*stringendo* ----- Andante ( $\text{♩} = 102$ )

- B $\flat$  Clarinet III -

4 345 4 *tutti* 350 3 3 3  
*mf*  $\longleftarrow$  *f*

355 3  
*cresc. poco a poco*

360 *ff*

**Allegro molto** (♩. = 68)

*one player* 365 *(one player)*  
*pp*  $\longleftarrow$  *niente*  $\longrightarrow$  *p*

*(one player)* 370 (4)  
*f ppp*

*(one player)* 375 (8)

- B $\flat$  Clarinet III -

(one player)

380

(one player)

385

(one player)

390

(one player)

395

(one player)

400

(one player)

405

410

2

- B $\flat$  Clarinet III -

*tutti* 415 (4)

*mf*  $\curvearrowright$  *ff*

420 (8) 425 2 4

*ff*

430 2 435 3 *ff marcatisimo*

*ff marcatisimo*

440

*ff*

445

*ff*

450 2

*ff*

455 5 460 *ff* 3 3

*ff*

- B $\flat$  Clarinet III -

*poco a poco allargando*-----

465 5 470 5 475

Adagio (♩ = 40-46)

480 2

*divisi*

*pp > ppp*

*pp > ppp*

*pp > ppp*

485 3 490 4

*pp > ppp*

*pp > ppp*

*pp > ppp*

495 3 500

*pp > ppp*

*pp > ppp*

*pp > ppp*

*pp > ppp*

B $\flat$  Bass Clarinet

# Sinfonia II

## for Wind Ensemble

Lamont Downs

Adagio ( $\text{♩} = 40-46$ )

(Bassoon I)

(Bassoon I) (etc.)

*ppp poss.*

*p*

*pp*

*f*

**Allegro molto**  
( $\text{♩} = 68$ )

- B $\flat$  Bass Clarinet -

55 5 60 3 65

(Tuba & contrabassoon)

70 3 *marcatissimo* 75

*ff*

80

85

90

95

*ff* (*ff*) < *fff* *sost.* > *ppp*

- B $\flat$  Bass Clarinet -

100 5 105 5 110 2 (Euphonium & tuba)

(Euphonium & tuba) 115 2 120 3

$f < ff$

125

$f < ff$

130

135 140

$sf$   $ff$

Andante (♩ = 102)

3 145 4 150 5 155 5

$p$

- B $\flat$  Bass Clarinet -

160 165 4

*p*

170 175 *Incalzando*

*ff* *cresc.*

(*non rit.!*) *ten.* Allegro moderato ( $\text{♩} = 132$ )

180 185 2

*fz fffz p*

190 (4) 195 (8)

*ppp*

200 3 205 2

*mf ppp*

210 5 215 5 220

*p*

- B $\flat$  Bass Clarinet -

3 225 5 230 5 235 (Flute I & oboe I) 3 (etc.) 3

240 2 245 5 250 *p* *pp poss.*

255 (4) 2 260 5

265 5 270 4 275 *ff* 3 *p*

(4) 280 (7) 2 285 5

290 2 **Allegro molto** (♩. = 68) 295 *ff*

- B $\flat$  Bass Clarinet -

3 300 5 305 2

*ff*

310

*fff*

315

*fff*

320 325

*(ff)*

Adagio (♩ = 50)

330 335

*f* *pp*

340 Andante (♩ = 102)

sost.

345

*p* *mp*

350 355

*f* *ff*

- B $\flat$  Bass Clarinet -

Allegro molto (♩. = 68)

360 2 365 5 370

ff (Bassoon I)

375 2 380 4

(Bassoon I) p pp

385 390

p

395 3

400 5 405 (4) 410 (8)

pp cresc.

415 5 420 5 425 5 430 2

ff

- B $\flat$  Bass Clarinet -

435 440

(Bass trombone & tuba) *ffp* *ff* *f*

(4) 445 (8) (12)

450 (14) 455 460

465 *poco* ----- *a* ----- *poco* -----

*ff* *dim. poco a poco* *mp* *p* (*sempre dim.*)

*allargando* ----- *Adagio* (♩ = 40-46)

470 475 480

485 490 495 500

EE<sub>b</sub> Contrabass  
Clarinet\*

# Sinfonia II

for Wind Ensemble

Lamont Downs

(\*substitute for Contrabassoon)

Adagio (♩ = 40-46)

(Bassoon I) (etc.)

ppp poss.

*p* *ppp*

*f*

Allegro molto (♩. = 68)

*ff* *sost.*

- EE $\flat$  Contrabass Clarinet -

65 70 5

*f* > *ff*

75 80 85

5 3 (Trumpets I & II) *b* *b* (etc.) 2

90 95 3

*ff* *ff* < *fff*

100 105 110 2

(Euphonium & tuba)

115 120 125

(Euphonium & tuba) (etc.) *f*

4 130 135

*ff*

140 145

*ff* *p* *p*

Andante (♩ = 102)

- EE<sub>b</sub> Contrabass Clarinet -

150 155

160

165 4 170

175 *Incalzando* (non rit.!) 180 2

*cresc.* *fff* *ten.*

**Allegro moderato** (♩ = 132)

3 185 5 190 5 195 3 200

2 205 2

210 (Bassoon I) (etc.) 215 5 220 5

- EE $\flat$  Contrabass Clarinet -

225 5 230 5 235 5 240 4 -

(Bassoons)

245 - - - 2 250 5 255 5

(Bassoons) (etc.)

260 5 265 3 - - - 2

(Trombones)

275 (4) 280

*ff* *p*

(7) 2 285 (4)

*fffz* > *mp*

290 Allegro molto (♩. = 68) 295

*ff*

4 300 5 305 - - -

(Bassoons)

- EE $\flat$  Contrabass Clarinet -

310 2 315

*ff*

320 2 325

*(ff)*

4 330 4 Adagio ( $\text{♩} = 50$ ) 335 3 2 stringendo -----

*stringendo* -----

340 Andante ( $\text{♩} = 102$ ) (Bass clarinet) 345

*mp*

350 5 355 4

*f* *ff*

360 2 365 4 Allegro molto ( $\text{♩} = 68$ )

*ff* *pp* *niente*

- E $\flat$  Contrabass Clarinet -

370 (4) 375

*ppp*

(4) 380 385

(4) 390 5 395 5 400 5

405 410 (Horns & trombones)

*p* *fffz*

415 5 420 5 425 5 430 2

435 440

*ffp* *ff* *ff*

(Bass trombone & tuba)

- EE $\flat$  Contrabass Clarinet -

445

450

2

455

5

460

4

465

3

*poco* ----- *a* -----

*poco* ----- *allargando* -----

470 SOLO

(4)

475

(Bassoon I)

*pp*

Adagio (♩ = 40-46)

3

480

5

485

5

490

5

495

4

500

BB $\flat$  Contrabass  
Clarinet\*

# Sinfonia II

for Wind Ensemble

Lamont Downs

(\*substitute for Contrabassoon)

Adagio ( $\text{♩} = 40-46$ )

(Bassoon I) (etc.)

10 5 15 2 3 3 *ppp poss.* 3

20 3 25 5

30 5 5 5 *f*

Allegro molto ( $\text{♩} = 68$ )

35 4 40 5

45 5 50 5 55 5 60 3

- BB $\flat$  Contrabass Clarinet -

65 70 5

*f* > *ff*

75 80 3 (Trumpets I & II) 85 2

90 95 3

*ff* *ff* < *fff*

100 105 5 110 2

(Euphonium & tuba)

115 120 3 125

(Euphonium & tuba) (etc.)

*f*

130 5 135

*ff*

140 145

*ff* *p*

Andante (♩ = 102)

- BB $\flat$  Contrabass Clarinet -

150 155

160

165 170

4

175 *Incalzando* (non rit.!) 180

cresc. *fff* ten. 2

**Allegro moderato** (♩ = 132)

3 185 5 190 5 195 3 200

2 205 2

(Bassoon I) 210 (etc.) 215 220

3 5 5

- BB $\flat$  Contrabass Clarinet -

225 5 230 5 235 5 240 4 -

(Bassoons)

245 2 250 5 255 5

(Bassoons) (etc.)

260 5 265 3 270 2

(Trombones)

275 (4) 280

*ff* *p*

(7) 2 285 (4)

*fffz* > *mp*

290 **Allegro molto** (♩. = 68) 295

*ff*

4 300 5 305 - - -

(Bassoons)

- BB $\flat$  Contrabass Clarinet -

310 2 315

*ff*

320 2 325

*(ff)*

330 4 Adagio ( $\text{♩} = 50$ ) 335 3 2 stringendo

340 Andante ( $\text{♩} = 102$ ) (Bass clarinet) 345

*mp*

350 5 355 4

*f* *ff*

360 2 365 4

*ff* *pp* niente

- BB $\flat$  Contrabass Clarinet -

370 (4) 375

*ppp*

(4) 380 385

(4) 390 5 395 5 400 5

405 410 (Horns & trombones)

*p*  $\leftarrow$  *fffz*  $\rightarrow$

415 5 420 5 425 5 430 2

435 440

(Bass trombone & tuba) *ffp*  $\leftarrow$  *ff* *ff*

- BB $\flat$  Contrabass Clarinet -

445

450

2

455

5

460

4

465

3

*poco* ----- *a* -----

*poco* ----- *allargando* -----

470 SOLO

(4)

475

(Bassoon I)

*pp*

Adagio (♩ = 40-46)

3

480

5

485

5

490

5

495

4

500

Bassoon I

# Sinfonia II

## for Wind Ensemble

Lamont Downs

Adagio (♩ = 40-46)

5

10

15

20

25

30

35

40

45

50

*p*

*mp*

*ppp*

*ppp poss.*

*p*

*pp*

*f*

*ff*

*sost.*

**Allegro molto** (♩. = 68)

4

5

5

5

- Bassoon I -

55 5 60 3 (Contrabassoon & tuba) 65

*marcatissimo*

70

*ff*

75

80

85

90

*ff*

95

*sempre stacc.*

*(ff) < fff ff p*

- Bassoon I -

100

105

110

115

120

(4)

125

(7)

2

130

135

140

3

- Bassoon I -

Andante (♩ = 102)

145

150

155

160

165

175

*Incalzando*

4

170

(non rit.!) *ff*

Allegro moderato

(♩ = 132)

180

2

3

185

5

190

5

195

5

200

- Bassoon I -

205 4 210 *sim.*

<math>\lt; f</math>

215

220

225 2 5 230 5 235 5

240 2 245

250

- Bassoon I -

3 255 2 260

*pp*

265

270 275

*ff*

280 (4) (7)

*pp* *fff*

285 290 (4) (6) **Allegro molto** (♩. = 68)

*fff* *fffz > mp*

295 300 305

*ff* *ff*

305 310

*ff* *fff*

- Bassoon I -

315

320

*(ff)*

325

330

*f*

335

Adagio (♩ = 50)

*stringendo* --- Andante (♩ = 102)

*pp*

350

355

*mp*

*mp*

*f*

*ff*

*f*

360

Allegro molto

365 (♩ = 68)

*ff*

*pp*

*niente*

- Bassoon I -

4 370 375 5

pp

380 3 385 2

pp

390 5 395 5 400 405

p pp

(4) 410 (8)

cresc. ff

415 5 420 5 425 5 430 2 - - -

(Bass trombone & tuba)

435 440

ffp ff ff

445

(h)

- Bassoon I -

450

2

455 460 465

*poco --- a --- poco --*  
*pp* *p*

----- *allargando* ----- **Adagio** (♩ = 40-46)

470 475

*dim.* *pp*

480

*p*

485

*p* *mp* *ppp*

490 495 500

*mp* *ppp*

Bassoon II

# Sinfonia II

## for Wind Ensemble

Lamont Downs

Adagio (♩ = 40-46)

Allegro molto (♩ = 68)

- Bassoon II -

50 5 55 5 60 3 (Contrabassoon & tuba) 65

(Bassoon I) 70 *marcatissimo* *ff*

75

80

85

90 *ff*

95 *sempre stacc.* *(ff) < fff ff p*

- Bassoon II -

100

105

110

115

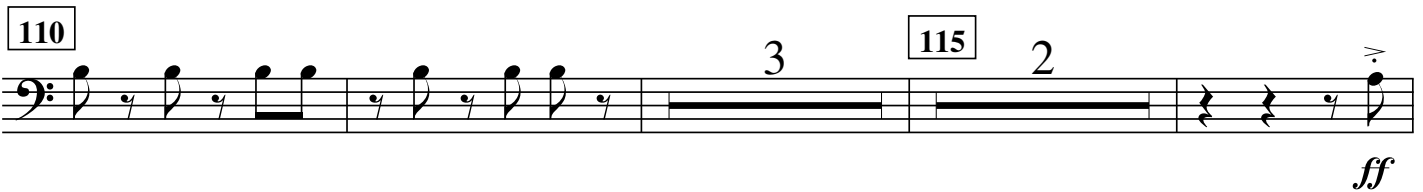

120

(4)

(6)

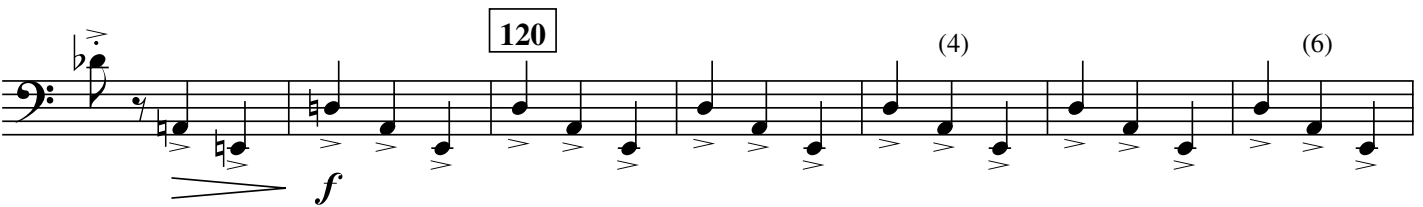

125

130

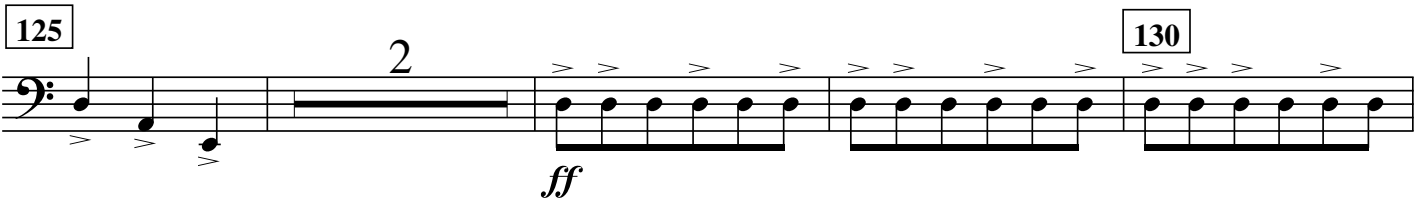

135

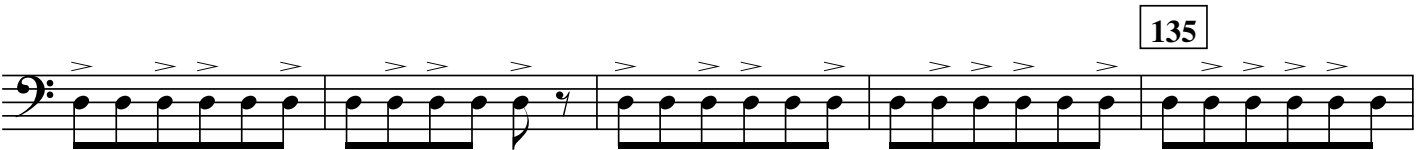

140

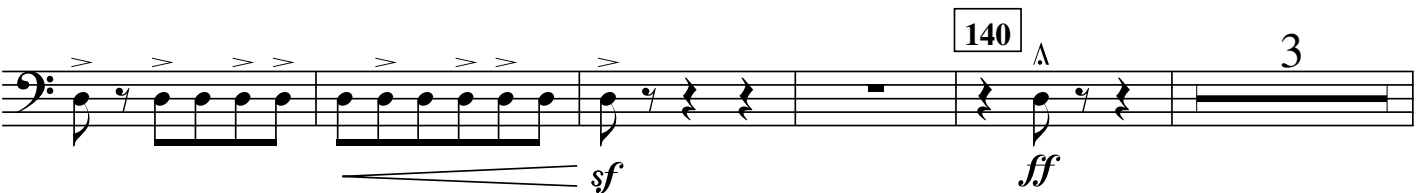

- Bassoon II -

Andante (♩ = 102)

145 4 150 5 155

145 4 150 5 155

(Bassoon I) 160 p

165 4 170 ff

175 *Incalzando* cresc. 3 ff 180 2

Allegro moderato (♩ = 132)

3 185 5 190 5 195 5 200 5

205 4 (Bassoon I) 210 (etc.) 3 215 5

220 p 2 225 5 230 5

- Bassoon II -

235 5 240 2 245

*p* *ppp* *f*

250

3 255 2 260 2

*pp*

2 265 2 270 2

275 (4) 280

*ff* *pp*

(8) 285 (4) 290

*fff* *fff* *fff* *z* *mp*

(6) **Allegro molto** (♩ = 68) 295

*ff* *ff*

- Bassoon II -

3 300 5 305

*ff*

310

*fff*

315

*fff*

320 325

*(ff)*

Adagio (♩ = 50)

3 330 4 335 2 2 stringendo -----

*pp*

Andante (♩ = 102)

340 5 345 3 350 5

(Bassoon I) *mp* *f*

355

*ff* *f*

- Bassoon II -

360

*ff*

**Allegro molto** (♩. = 68)

365 4 370 (Bassoon I)

*pp* *niente* *ff*

375 5 380 3 (Bassoon I) 385

*ff*

2 390 5 395 5 400 (Bassoon I)

*ff*

(Bassoon I) 405 410 (4)

*pp* *cresc.*

(7) 415 5 420 5 425 5

*ff*

- Bassoon II -

430 2 435

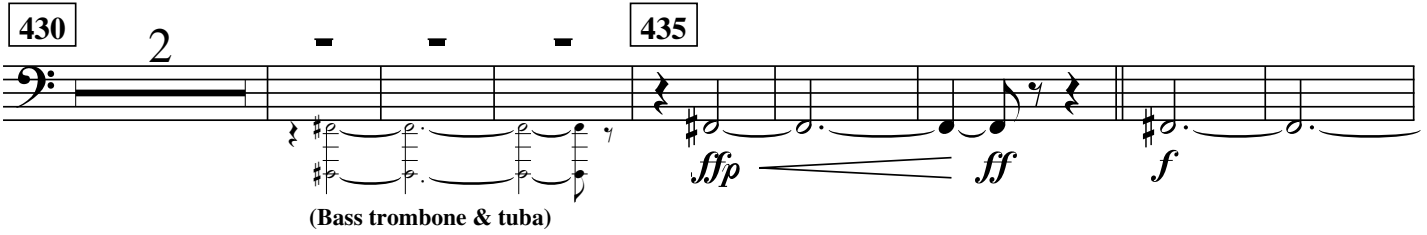

(Bass trombone & tuba)

440 (4) 445 (8) (12)

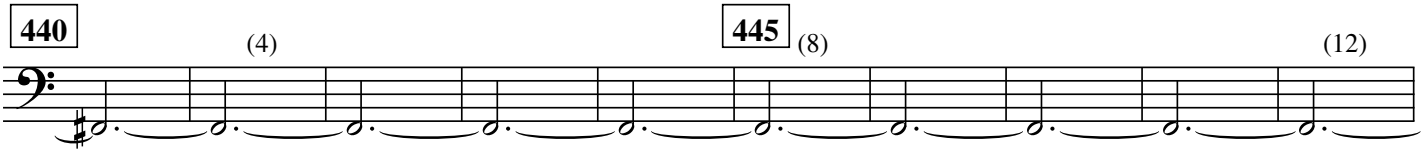

450 (14) 2 455 5 460

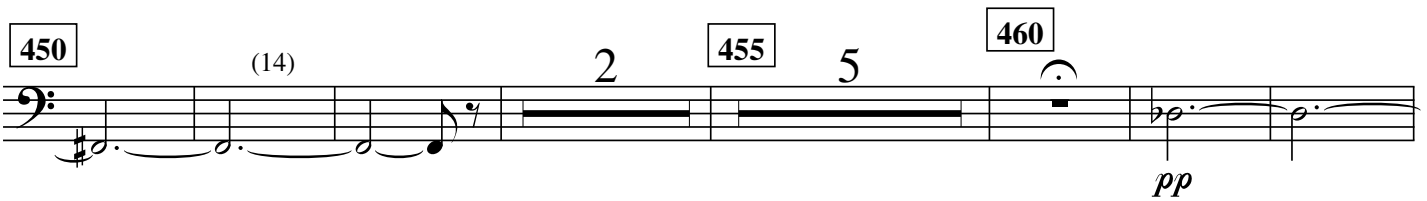

*pp*

*poco* ----- *a* ----- *poco* ----- *allargando* -----

(4) 465 3 470 5 475

-- Adagio (♩ = 40-46)

480 2

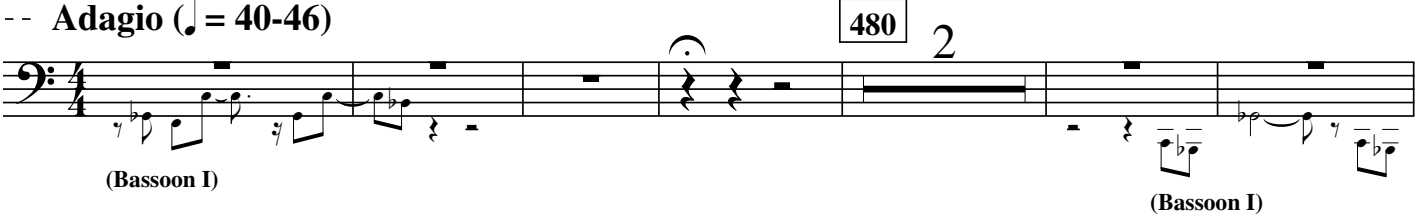

(Bassoon I) (Bassoon I)

485

(Bassoon I) (etc.) *p* ----- *mp* ----- *ppp*

490 5 495 2 500

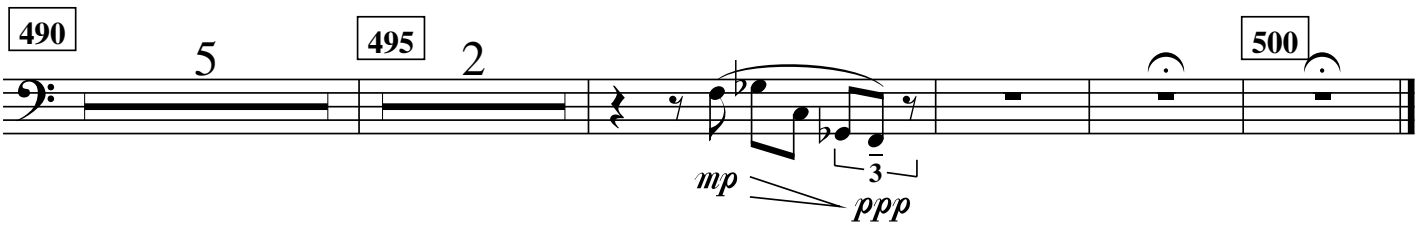

*mp* ----- *ppp*

Contrabassoon

# Sinfonia II

## for Wind Ensemble

Lamont Downs

Adagio (♩ = 40-46)

(Bassoon I)

(etc.)

5

10

15

20

25

30

35

40

45

50

55

60

3

5

2

3

5

3

3

3

5

5

5

5

5

3

*ppp poss.*

*p* *ppp*

*ff* *sost.*

- Contrabassoon -

65 70 5

*f* > *ff*

75 80 85 2

(Trumpets I & II) (etc.)

90 95 3

*ff* *ff* < *fff*

100 105 110

(Euphonium & tuba)

115 120 125

(Euphonium & tuba) (etc.)

*f*

130 135

*ff*

140 145

Andante (♩ = 102)

*ff* *p* *p*

- Contrabassoon -

150 155

160

165 4 170

175 *Incalzando* (non rit.!) *ten.* 180 2

Allegro moderato (♩ = 132)

3 185 5 190 5 195 3 200

2 205 2

(Bassoon I) 210 (etc.) 3 215 5 220 5

- Contrabassoon -

225 5 230 5 235 5 240 4 (Bassoons)

(Bassoons) 245 (etc.) 2 250 5 255 5

260 5 265 3 (Trombones) 270 2

275 (4) 280

*ff* 3 *p*

(7) 2 285 (4)

*fffz* > *mp*

290 Allegro molto (♩. = 68) 295

*ff*

4 300 5 305 (Bassoons)

- Contrabassoon -

310 2 315

*ff*

320 2 325

*(ff)*

4 330 4 Adagio (♩ = 50) 335 3 stringendo 2

340 **Andante** (♩ = 102)  
(Bass clarinet)

b.d. b.d. b.d. 345

*mp*

350 5 355 4

*f* *ff*

360 2 Allegro molto (♩ . = 68) 365 4

*ff* *pp* niente

- Contrabassoon -

370

(4)

375

(4)

380

385

(4)

390

5

395

5

400

5

405

(Horns & trombones)

410

4

415

5

420

5

425

5

430

2

435

440

(Bass trombone & tuba)

*ffp*

*ff*

*ff*

- Contrabassoon -

B $\flat$  Soprano Saxophone

# **Sinfonia II**

**for Wind Ensemble**

*Lamont Downs*

B $\flat$  Soprano  
Saxophone

# Sinfonia II

for Wind Ensemble

Lamont Downs

Adagio ( $\text{♩} = 40-46$ )

Allegro molto ( $\text{♩} = 68$ )

- B $\flat$  Soprano Saxophone -

60

65

70

75

80

90

95

*ff* (*ff*) < *fff* sost.

- B $\flat$  Soprano Saxophone -

2 100 5 105 3 (Flute I) 110 (etc.)

*sempre stacc.* 115

*p* *cresc.*

120 5 125 5

*ff*

130 4 135 (4) 140  $\Delta$

*fp cresc.* *sf* *ff*

Andante (♩ = 102)

3 145 4 150 5 155 5

*p*

160 5 165 (Trumpets) (etc.)

170 175 *Incalzando*

*pp* *ff*

- B $\flat$  Soprano Saxophone -

(non rit.!) 180 *p*

*f* *cresc.* *ff* *p*

Allegro moderato (♩ = 132)

2 185 5 190 5 195 5

200 5 205 4 210

(Bassoon I)

215 *p*

220 4 225 *p* *mp*

230 5 235 4

- B $\flat$  Soprano Saxophone -

240

*f* *f* *mf*

245 250 255

*p*

260 265 270

*mf*

275

*ff* *marcato*

280

*ff*

285 290

*fff* *z* *p*

**Allegro molto** (♩. = 68)

295

*ff*

- B $\flat$  Soprano Saxophone -

300 5 305

*ff*

310

*fff*

315

320 2 325

*(ff)*

2 330 2 Adagio (♩ = 50)

*f* *mp*

335 3 2 340 (Oboe I)

*stringendo* --- *Andante* (♩ = 102) (etc.)

345 350 4

*mp* *f*

- B $\flat$  Soprano Saxophone -

3 3 355 4 360 3 *f* 3 *ff*

**Allegro molto** (♩. = 68)

365 4 370 *pp* > niente *pp*

375 5 380 5 385 5 390 5

395 5 400 5 405 410  
(Alto saxophone)

415 (4) (6) *p* *ff*

420 5 425 5 430 2  
(Bass trombone & tuba)

435 440 *ff marcatissimo*  
(+Baritone saxophone, low ww)

- B $\flat$  Soprano Saxophone -

445

450

455 460

*poco a poco allargando*

(4) 465 470 475

Adagio (♩ = 40-46)

3 480 485

(Bassoon I)

(+ Bassoon II)

8vb

490

SOLO  
*espressivo*

*p*

(8vb) (Bassoons)

495 500

*f* *niente*

E♭ Alto Saxophone

# **Sinfonia II**

**for Wind Ensemble**

*Lamont Downs*

E $\flat$  Alto Saxophone

# Sinfonia II

for Wind Ensemble

Lamont Downs

Adagio ( $\text{♩} = 40-46$ )

3 5 5 5 2

2 20 25 30

Allegro molto ( $\text{♩} = 68$ )

*marcatissimo*

(Trumpets)

35

*ff*

40

45 50

55

Copyright ©1996 by Lamont Downs.  
All rights reserved.

- E $\flat$  Alto Saxophone -

60

65

70

75

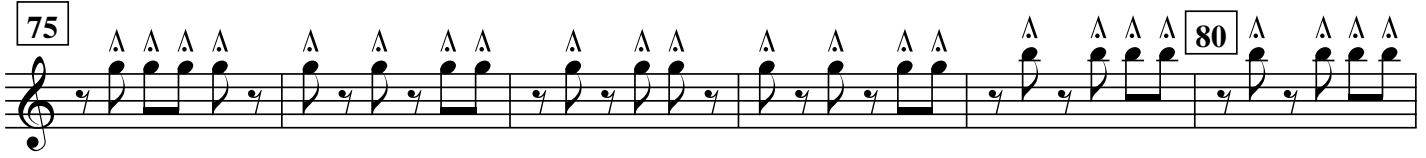

80

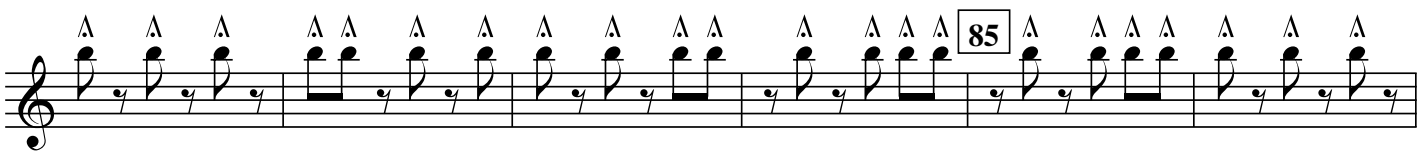

85

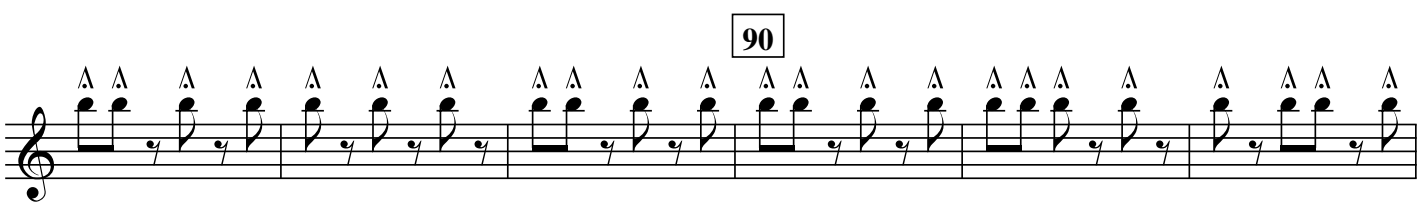

90

*ff* (ff) < *fff* *ff*  $\rightrightarrows$  *p*

95

- E $\flat$  Alto Saxophone -

100 5 105 3 110 8va (Flute I) (etc.) *sempre stacc.* *p*

115 *cresc.*

120 5 125 2 *ff* *f*

130 *ff*

135 (4) 140 *fp cresc.* *sf* *ff*

Andante (♩ = 102)

145 3 150 4 155 5 5

160 5 165 5 170 (Soprano saxophone)

- E $\flat$  Alto Saxophone -

175 *Incalzando* 2 *ff* *(non rit.!)* 3 180 2 *Allegro moderato* ( $\text{♩} = 132$ ) 3

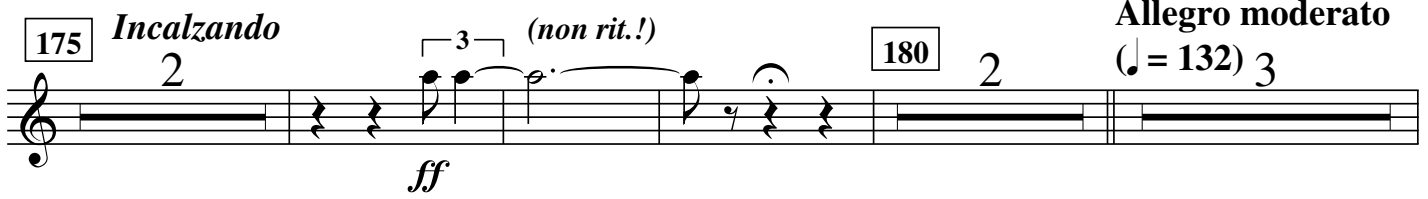

185 5 190 5 195 5 200 5 205 4

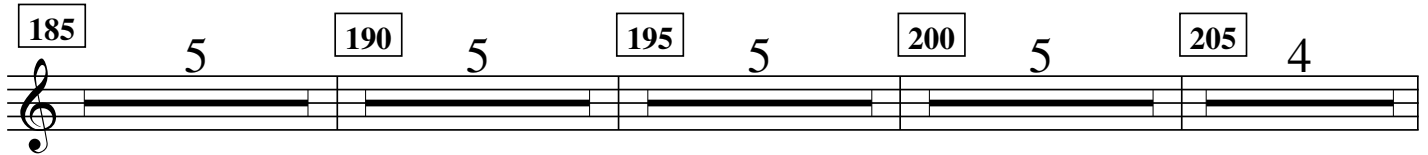

(Bassoon I) 210 (Soprano saxophone)

215 (Soprano saxophone) (etc.) 3 220 4 225 *p*

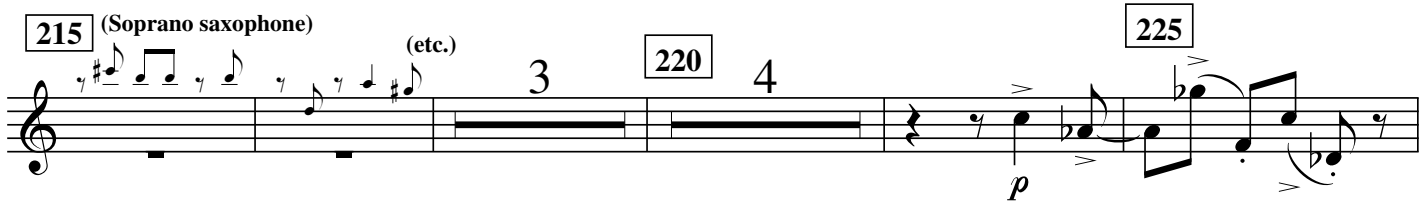

(Soprano saxophone) 240 4 230 5 235 4

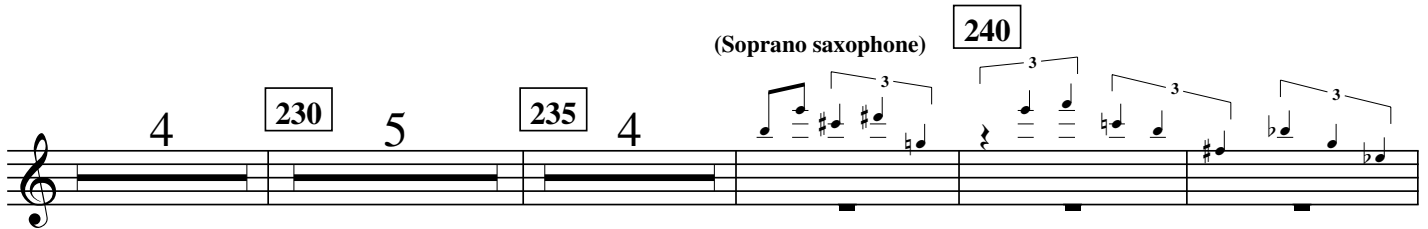

245 5 250 *mf* *p*

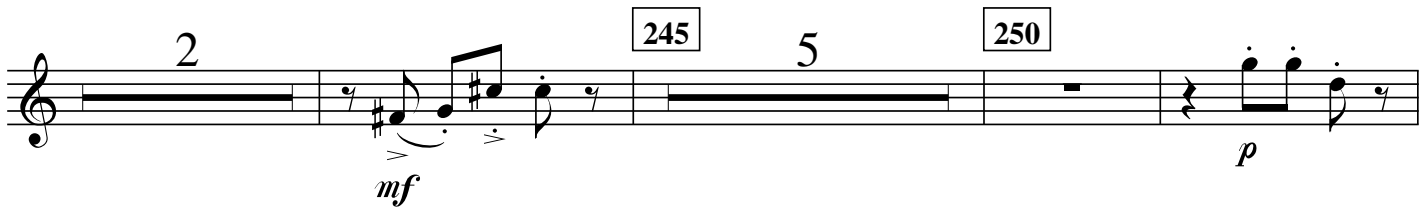

- E $\flat$  Alto Saxophone -

3 255 5 260 5 265 5

270 *mf* 275 *marcato* *ff*

280

285 290 2 *fffz > p*

*Allegro molto* (♩. = 68) 295 *ff* 2

300 5 305 *ff*

- E $\flat$  Alto Saxophone -

310

*fff*

315

320

*(ff)*

330

*f* *mp* **Adagio** (♩ = 50)

340

*p* *sost.* *mp* **Andante** (♩ = 102)

350

*f* *f*

355

*ff*

- E $\flat$  Alto Saxophone -

Allegro molto (♩. = 68)

365 5 370 (Soprano saxophone) 375 2

(Bass clarinet + oboe I 15ma) 380 2 385

390 5 395 5 400 5

405 410 (4)

(8) 415 (12) 420 (14) 3

425 430 (4) 2

435 440

- E $\flat$  Alto Saxophone -

*poco a poco allargando* -----

**Adagio** ( $\text{♩} = 40-46$ )

B $\flat$  Tenor Saxophone

# **Sinfonia II**

**for Wind Ensemble**

*Lamont Downs*

# B $\flat$ Tenor Saxophone **Sinfonia II**

## for Wind Ensemble

Lamont Downs

Adagio ( $\text{♩} = 40-46$ )

Allegro molto ( $\text{♩} = 68$ )

(Soprano & alto saxophones)

- B $\flat$  Tenor Saxophone -

55

60

65

70

75

80

95

- B $\flat$  Tenor Saxophone -

105 *8va* *(Flute I)* *sempre stacc.* *p*

115 *cresc.* *ff*

120 5 125 2 *f* *ff*

130

135 (4) 140 3 *fp cresc.* *sf* *ff*

*Andante* (♩ = 102) 145 4 150 5 155 5 160 5 *p*

- B $\flat$  Tenor Saxophone -

(Soprano saxophone)  
8<sup>va</sup>-----

165 5 170 175 *Incalzando* 2

*ff* 3 (non rit.!) 180 2 3 185 5

Allegro moderato (♩ = 132)

190 5 195 5 200 5 205 5 210 4

(Soprano saxophone) 215 (etc.) 220 5

225 4 230 5 235 4 (Soprano saxophone) 8<sup>va</sup>-----

*p*

(Soprano saxophone) 240 2 245 5 250

(8<sup>va</sup>)-----

*mf*

- B $\flat$  Tenor Saxophone -

- B $\flat$  Tenor Saxophone -

315

320

(ff)

2 325 2 330 4

f

Adagio (♩ = 50)

stringendo ----- Andante (♩ = 102)

335 3 2 340 sost. p

345 mp f

350 5 355 5 360 2 ff

- B $\flat$  Tenor Saxophone -

Allegro molto (♩. = 68)

8va-----

365 5 370 (Soprano saxophone) 375 5

380 3 385 (Alto saxophone) 390 5

395 5 400 5 405 (Alto saxophone) 410

*pp* *cresc.*

(4) 415 5 420

*ff* *ff*

(4) 425 (6) 2 430 2

(Bass trombone & tuba)

435 440

*ff marcatisimo*

(+ Baritone saxophone)

- B $\flat$  Tenor Saxophone -

*poco a poco allargando* ----- **Adagio** (♩ = 40-46)

E $\flat$  Baritone  
Saxophone

# Sinfonia II

for Wind Ensemble

Lamont Downs

Adagio ( $\text{♩} = 40-46$ )

3 5 10 15 20

25 (Bassoon I)

30 *mf* *f*

Allegro molto ( $\text{♩} = 68$ )

35 40 45 50 55 60 65 70 75 80 85 (etc.) 3

- E $\flat$  Baritone Saxophone -

90 2 95 3

*ff* *ff < fff*

100 5 105 5 110

(Tenor saxophone)

(Tenor saxophone)

(Tenor saxophone)

115 2 120 3

*ff* *p*

125 2

*f* *ff*

130

135 140

*sf* *ff*

Andante (♩ = 102)

4 145 4 150 5 155 5

- E $\flat$  Baritone Saxophone -

8va-----

160 5 165 (Trumpets)

170 3 175 *Incalzando*

*ff* *f cresc.*

**Allegro moderato** (♩ = 132)

(non rit.!) *ten.* 180 2 3 185 5 190 5

*fff*

195 3 200

(Contrabassoon) (Bassoon I) *pp* *f*

205 5 210 5 215 5 220 5 225 (Tenor saxophone)

230 5 235 5 240 4 (Tenor saxophone)

245 5 250 5 255 5 260 5

- E $\flat$  Baritone Saxophone -

265 3 (Trombones & bass drum) 270 2

275 (4) 280 (8)

285 290 2

Allegro molto (♩. = 68) 295 5 300 5

305 310

315

320

- E $\flat$  Baritone Saxophone -

325

(*ff*) *f*

330

Adagio ( $\text{♩} = 50$ )

335

*stringendo* -----

*mp*

Andante ( $\text{♩} = 102$ )

340 (Tenor saxophone)

(etc.)

345

4

350

5

*mf* *f*

Allegro molto ( $\text{♩} = 68$ )

355

4

360

2

365

5

*ff* *ff*

370

5

375

5

380

5

385

5

390

5

5 5 5 5 5

395

5

400

(Bassoon I)

*d.*

(Bassoon I)

*d.*

405

(etc.)

5 *d.* *d.*

(Horns & trombones)

410

415

5

*mf* *f*

- E $\flat$  Baritone Saxophone -

420 5 425 5 430 2

(Bass trombone & tuba)

435 440 (4)

*ffp* *ff* *f*

445 (8) (12)

450 455 5

*ff*

*poco a poco allargando*

460 465 470 475

Adagio (♩ = 40-46)

480 485 5

490 495 500

Timpani (4 drums)

# Sinfonia II

for Wind Ensemble

Lamont Downs

Adagio (♩ = 40-46)

Allegro molto (♩ . = 68)

- Timpani -

2 90 2 95

*f* *fp* *f*

3 100 5 105 5 110 - -

(Perc. I—Tom-toms)

115 2 120

(Perc. I—Tom-toms) (etc.) *ff* *f*

(4) 125 (8) 2 130

*ff*

130

135 140

*sf* *ff*

**Andante** (♩ = 102)

3 145 4 150 5 155 5

*p*

- Timpani -

160 5 165  170

*mp* *p* *ff*

**Allegro moderato** (♩ = 132)

175 *Incalzando* 180 185

190

(Perc. III—Claves) (etc.) (Perc. IV—Wood block) (etc.)

195

200 205  *muted\**

200 205 *muted\**

L L R R

*ppp*

210

215

220 225  (not muted)

220 225  (not muted)

*p* *p*

\*set a folded piece of cloth on a corner of each head

- Timpani -

230 5 235 5 240 2

*fpp* *mf* *mp*

245 (4) 250 (8)

*p*

255 (12) 260

(sempre *p*)

(4) 265 (8) (12)

(4) 265 (8) (12)

270 (15) 275 5 280 2

*ff* 3

285

*f* *ff* *ff* > *p*

290 (non cresc.) *ff* Allegro molto (♩. = 68)

(non cresc.) *ff* Allegro molto (♩. = 68)

- Timpani -

295

300

305

310

315

320

325

- Timpani -

Adagio (♩ = 50)

stringendo --- Andante (♩ = 102)

330 4 335 2 2 340 5

*pp*

345 350 3

*p* *p < f*

355 4 360 2 370 3

*mf <-> ff* *fp <-> ff*

Allegro molto (♩ = 68)

(Bassoon I & soprano saxophone 15ma)

365 5 370 375 2

*ff*

(Bass clarinet & oboe I 15ma)

(Bassoon I & alto saxophone 15ma)

380 2 385

*ff*

- Timpani -

2 390 5 395 2

*p*

400 2 405 SOLO

*p cresc. poco a poco*

410

415 5 420 5

*fff*

- Timpani -

425 5 430 2 435 2

*f* *piú f*

440 (4) 445 (8)

*mf*

(12) 450 (15) 455 5

*ff*

460 465 5 470 5

*ff* (l.v.) *poco a poco allargando*

Adagio (♩ = 40-46)

475 480 2

(Bassoon I) (etc.)

485 490 5 495 4 500

*pp*

## Percussion I

(4 Tom-Toms, Field  
Drum, Tenor Drum,  
Whip)

# **Sinfonia II**

**for Wind Ensemble**

*Lamont Downs*

# Sinfonia II for Wind Ensemble

## Notes for the percussionists

The following notation is used for percussion implements:

○ = soft (yarn) mallet	□ = gong beater
◐ = medium (rubber) mallet	∧ = snare drum sticks
● = hard (wood or plastic) mallet	◇ = soft timpani mallet
■ = metal glock mallet	◊ = medium timpani mallet
○ = bass drum beater	◆ = hard timpani mallet

- Perc. I:** Field Drum, Whip, 4 Tom-Toms, Tenor Drum, Large Tom-Tom.
- Perc. II:** 4 Temple Blocks, Anvil, Suspended Cymbal, Vibraphone.
- Perc. III:** Claves, Bass Drum, Triangle, Marimba.
- Perc. IV:** Snare Drum, Bongos, Claves, Wood Block, Xylophone, Chimes & Glockenspiel.
- Perc. V:** Large & Small Tam-Tams, Xylophone & Glockenspiel, Bass Drum, Ratchet, Crash Cymbals.

Percussion I

# Sinfonia II

(4 Tom-Toms, Field  
Drum, Tenor Drum,  
Whip)

## for Wind Ensemble

Lamont Downs

Adagio (♩ = 40-46)

Allegro molto (♩ = 68)

- Percussion I -

50 (Perc. II & IV) (etc.) 55 3 (T.T.)

*ff*

60 3 (T.T.) 65 4 70 2

75 3 (T.T.) 80 5 85 5

90 3 (T.T.) Tenor Drum Tom-Toms *f* 95 5 100 5 105 3

(Flute I) 110 (T.T.) L R *pp*

(T.T.) 115

(T.T.) 120 2 (F.D.) (T.T.) 125 2 *mf* *ff*

- Percussion I -

(T.T.)

130 5 135 5 140 5

*fpp* < *ff*

Andante (♩ = 102)

145 4 150 5 155 5 160 5

165 5 170 5 175 4 180 2

*Incalzando*

Allegro moderato (♩ = 132)

(Perc. V—Xylophone) *Sva* (etc.) 185 2 (Perc. III—Claves) (etc.)

190 (Perc. IV—Woodblock) (etc.) 3 195 5 200 5

205 5 210 5 215 5 220 2

- Percussion I -

(Perc. II—Temple blocks) (Perc. V—Xylophone)

225  (T.T.)

(T.T.) 2 230 3 (T.T.) 235

(T.T.) 3 240 2 (T.T.) 2

245 5 250 5 255 5 260 5 265 3

270  (T.T.)

(Perc. III—Bass drum) *pp* *f*

275 2  (T.T.) 6 6 3 3 3 3 280

*mf*

(T.T.) 3 3 285 5 290 2

- Percussion I -

Allegro molto (♩ = 68)

3 295 4 300 (Trumpets & horns)

305 (Trumpets & horns) (T.T.) 310

*p* ————— *ff*

(T.T.) 315

(T.T.) 320 325 3

*f < ff* *f*

Adagio (♩ = 50)

*stringendo* --- Andante (♩ = 102)

330 4 335 3 2 340 5

345 5 350 4 355 4 360 5

(Timpani)

- Percussion I -

365 Allegro molto (♩. = 68)

∧ (T.T.)

*pp* *ppp (sempre)*

370 (T.T.)

375

(T.T.)

380

5

385

5

390

5

395 2

400

4

405

4

(Timpani) *p*

410

(Horns & trombones)

(etc.)

2

Whip

415

5

420

(T.T.)

*ff* *ff*

- Percussion I -

3 (T.T.) 425 4 430 5 435 3

440 445 5

#p. (Trombones & tuba) #p (etc.)

450 3 (F.D.) (T.T.) 455

*ff*

460 Whip 465 5 470

*fff*

*poco* ----- *a*

*poco* ----- *allargando* ----- *Adagio* (♩ = 40-46)

475 3

*pp*

(T.T.)

480 5 485 5 490 5 495 4 500

## Percussion II

(Large Tom-Tom, 4  
Temple Blocks, Sus-  
pended Cymbal,  
Anvil, Vibraphone)

# **Sinfonia II**

**for Wind Ensemble**

*Lamont Downs*

# Sinfonia II for Wind Ensemble

## Notes for the percussionists

The following notation is used for percussion implements:

○ = soft (yarn) mallet	□ = gong beater
◐ = medium (rubber) mallet	∧ = snare drum sticks
● = hard (wood or plastic) mallet	◇ = soft timpani mallet
■ = metal glock mallet	◊ = medium timpani mallet
○ = bass drum beater	◆ = hard timpani mallet

- Perc. I:** 4 Tom-Toms, Field Drum, Whip, Tenor Drum, Large Tom-Tom.
- Perc. II:** 4 Temple Blocks, Anvil, Suspended Cymbal, Vibraphone.
- Perc. III:** Claves, Bass Drum, Triangle, Marimba.
- Perc. IV:** Snare Drum, Bongos, Claves, Wood Block, Xylophone, Chimes & Glockenspiel.
- Perc. V:** Large & Small Tam-Tams, Xylophone & Glockenspiel, Bass Drum, Ratchet, Crash Cymbals.

# Percussion II

(Large Tom-Tom, 4  
Temple Blocks, Sus-  
pended Cymbal,  
Anvil, Vibraphone)

# Sinfonia II

## for Wind Ensemble

Lamont Downs

**Adagio** (♩ = 40-46)

**Vibraphone**

*motor on medium*

3 5 (Vib.) (l.v.) 4 10 3

*f* (slow natural decay) *mp*

2 15 2 (Vib.) *motor off* 20 (Vib.)

*ppp* *niente*

**Suspended Cymbal**

*near edge*

25 5 30

*pp*

(Vib.) *motor off*

**Allegro molto** (♩ = 68)

(Oboes & saxophones)

(etc.)

35

*ff*

40 5 45 5

- Percussion II -

50 Anvil

60 (Anvil)

(Anvil)

70

2

75

(Anvil)

80

5

85

5

90

3

(Perc. I—Tenor drum & tom-tom)

95

(Susp. Cym.)

3

100

5

105

5

110

5

115

5

120

2

(Perc. I & IV—Drums)

125

(Susp. Cym.)

130

5

135

2

- Percussion II -

(Vib.)

motor on medium

Andante (♩ = 102)

Allegro moderato (♩ = 132)

(Perc. V—Xylophone)

(Perc. III—Claves)

(etc.)

- Percussion II -

215 4 (Oboes) 220 Temple Blocks 2

225 4 (Temple Blocks) 230

235 5 240 5 245 3 (Vib.) motor on slow 250

3 255 5 260 5 265 3

(Perc. III—Bass drum)

270 3 275 2

(Perc. III—Bass drum)

(Perc. I—Tom-Toms)

280 4 (Susp. Cym.) 285 (l.v.) 3 290 2

*f* *p* < *piu f* *mf* < *ff*

- Percussion II -

Allegro molto (♩ = 68)

3 295 4 300 (Trumpets & horns)

305 3  (Susp. Cym.) 310 (l.v.) 4 315 4

*p* ————— *ff*

 (Vib.) 320 motor on medium (4) 325

*f* (l.v.)

(Vib.) (8) 330 (12)

Adagio (♩ = 50)

*stringendo* -- Andante (♩ = 102)

(Vib.) 335 (16) 2 2 340 5 345 5

350 4 355 4 360 3  (Susp. Cym.)

(Timpani) *p* ————— *ff*

- Percussion II -

Allegro molto (♩. = 68)

365 5 370 5 375 5 380 5

385 5 390 5 395 2 400

(Timpani) *p*

405 4 410 (Horns & trombones) (Susp. Cym.) (l.v.)

*mp < fff*

415 2 (Susp. Cym.) 2 420

425 (Susp. Cym.) 2 430 4 435 3

440 445 5

(Trombones & tuba) (etc.)

- Percussion II -

450 2 (Susp. Cym.) (l.v.) 455 (Susp. Cym.) (T.T.)

*p* *ff* *ff*

(Susp. Cym.) 460 (l.v.!) 4 (T.T.)

(T.T.)

*poco a poco allargando* ----- *Adagio* (♩ = 40-46)

465 5 470 5 475 3

(English horn & clarinet I)

480 (Vib.) motor on slow (l.v.) 485 2 490 (Soprano saxophone)

*p*

(Soprano saxophone) 495 2

(Bassoons) (Vib.) motor on medium with cello or bass bow 500 gradually — speed — up — motor

*pppp* *mf* complete natural decay

Percussion III

(Bass Drum, Claves,  
Triangle, Marimba)

# **Sinfonia II**

**for Wind Ensemble**

*Lamont Downs*

# Sinfonia II for Wind Ensemble

## Notes for the percussionists

The following notation is used for percussion implements:

○ = soft (yarn) mallet	□ = gong beater
◐ = medium (rubber) mallet	∧ = snare drum sticks
● = hard (wood or plastic) mallet	◇ = soft timpani mallet
■ = metal glock mallet	◊ = medium timpani mallet
○ = bass drum beater	◆ = hard timpani mallet

- Perc. I:** Field Drum, Whip, 4 Tom-Toms, Tenor Drum, Large Tom-Tom.
- Perc. II:** 4 Temple Blocks, Anvil, Suspended Cymbal, Vibraphone.
- Perc. III:** Claves, Bass Drum, Triangle, Marimba.
- Perc. IV:** Snare Drum, Bongos, Claves, Wood Block, Xylophone, Chimes & Glockenspiel.
- Perc. V:** Large & Small Tam-Tams, Xylophone & Glockenspiel, Bass Drum, Ratchet, Crash Cymbals.

Percussion III

(Bass Drum, Claves,  
Triangle, Marimba)

# Sinfonia II

## for Wind Ensemble

Lamont Downs

Adagio (♩ = 40-46)

3 5 10 15 2

2 20 25 Bass Drum 4

(Perc. V—Tam-tams) *ppp* (l.v.)

30 (B.D.) 35

(Perc. V—Large tam-tam) (Perc. II—Vibraphone) *ppp* < *ff*

Allegro molto (♩ = 68)

4 40 45 50 (Perc. II & IV) (etc.)

55 60 65 70

- Percussion III -

75 4 (Perc. V—Glockenspiel) 80

85 2 (B.D.) 90

*ppp* *poco cresc.*

(B.D.) 95 (B.D.) 100 5

*(mp)* *f* *mf*

105 5 110 115 2

(Perc. I—Tom-toms) (etc.)

120 3 (B.D.) 125

(Timpani) (etc.) *f* *pp*

- Percussion III -

(B.D.) 130 5 135 2 (B.D.)

*ff* *f* *sf*

(B.D.) 140 145

*p* *f* *ff* *f*

**Andante** (♩ = 102)  
♩ = ♩ (B.D.)

150 5 155 5

*pp*

160 5 165 170

(Timpani)

(B.D.) 175 *Incalzando* (non rit.!) 180

*p* *pp* *f*

- Percussion III -

**Allegro moderato** (♩ = 132)

(Perc. V—Xylophone)

180 2 185 Claves *ppp*

(Claves) 190

(Claves) 195

200 (Claves) 205 Marimba *p*

(Mar.) 210

(Mar.) 215

- Percussion III -

(Mar.) 220 4

(Mar.) 225 3 (B.D.) 230

*p* *pp*

(B.D.) 235

*sim.*

(B.D.) 240 3 p

245 3 (Mar.) 250 (Mar.)

*p* *p*

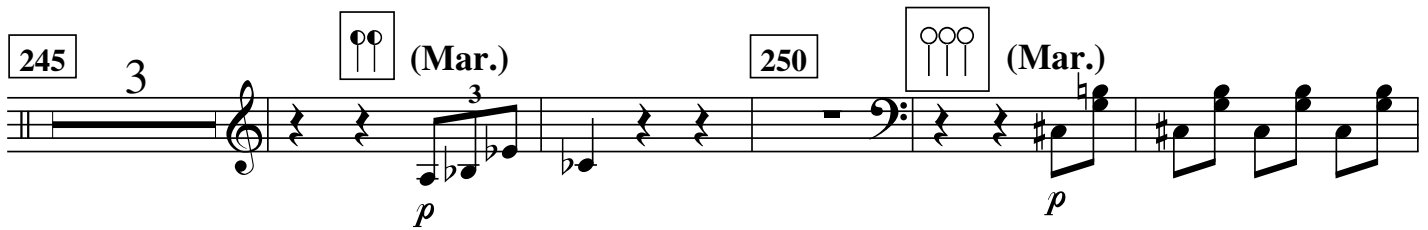

(Mar.) 255 (4) 2

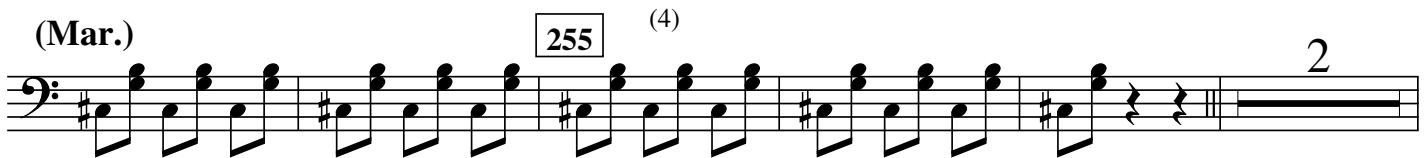

- Percussion III -

260 5 265 3 (B.D.) 270

*mp*

(B.D.) 275 (l.v.) (4)

*ff* *pp*

(B.D.) 280 (7) 285 5

290 (B.D.) 3 3 Allegro molto (♩. = 68) 295

*f*

(B.D.) 300 3 305

2 (B.D.) 310 (l.v.) 4 315 3 (B.D.)

*p* *ff* *ff*

- Percussion III -

(B.D.) 320 2 325  $\Delta$   
  
(ff)

Adagio (♩ = 50) *stringendo* -----  
4 330 4 335 3 2

Andante (♩ = 102)  
340 5 345 350 3  
  
(Timpani)

355 4 360 (B.D.)  
  
(Timpani) *pp* ----- *ff*

Allegro molto (♩ = 68)  
365  $\triangle$  *p* (l.v.) 4 370 5 375 5 380 5

385 5 390 5 395 2 400  
  
(Timpani) *p*

- Percussion III -

4 405 5 410 4 (Mar.) 415

(b) *ff*

(Mar.) (4) 420 (8)

(Mar.) 425 (12) 430 (16)

(Mar.) (20) 435

(Mar.) (24) 440 5 445 5

- Percussion III -

450 2 (B.D.) 455

*p* *ff*

(B.D.) 460 *dead center* 3

*fffz*

*poco a poco* ----- *allargando*

465 5 470 (B.D.) 475

*pp*

Adagio (♩ = 40-46)  
(B.D.) 480 5

485 5 490 5 495 4 500

## Percussion IV

(Xylophone, Glock-  
enspiel, Chimes, Snare  
Drum, Wood Block, 2  
Bongos, Claves)

# **Sinfonia II**

**for Wind Ensemble**

*Lamont Downs*

# Sinfonia II for Wind Ensemble

## Notes for the percussionists

The following notation is used for percussion implements:

○ = soft (yarn) mallet	□ = gong beater
◐ = medium (rubber) mallet	∧ = snare drum sticks
● = hard (wood or plastic) mallet	◇ = soft timpani mallet
■ = metal glock mallet	◊ = medium timpani mallet
○ = bass drum beater	◆ = hard timpani mallet

- Perc. I:** Field Drum, Whip, 4 Tom-Toms, Tenor Drum, Large Tom-Tom.
- Perc. II:** 4 Temple Blocks, Anvil, Suspended Cymbal, Vibraphone.
- Perc. III:** Claves, Bass Drum, Triangle, Marimba.
- Perc. IV:** Snare Drum, Bongos, Claves, Wood Block, Xylophone, Chimes & Glockenspiel.
- Perc. V:** Large & Small Tam-Tams, Xylophone & Glockenspiel, Bass Drum, Ratchet, Crash Cymbals.

# Percussion IV

(Xylophone, Glockenspiel, Chimes, Snare Drum, Wood Block, 2 Bongos, Claves)

# Sinfonia II

## for Wind Ensemble

Lamont Downs

Adagio (♩ = 40-46)

Allegro molto (♩ = 68)  
(Oboes & saxophones)

- Percussion IV -

50 Snare Drum

55

*f*

60

(S.D.)

65

2 (S.D.) 2

(S.D.)

70

2

75

(S.D.) 2

2

(S.D.)

80

5

85

5

90

3

2 (S.D.) 80 5 85 5 90 3

Woodblock

95

Bongos

*ff* *f* *mp* *pp*

(Bongos)

100

(Bongos)

105

- Percussion IV -

(Bongos) 110 (S.D.)

(pp)

(S.D.) 115

f

120 2 (S.D.) 2 125 (Chimes) 2

ff ff

130 5 135 2 (S.D.)

(Perc. III—Bass drum) p < f

Andante (♩ = 102)

140 5 145 ♩ = ♩ 4 150 5 155 5 160 5

165 5 170 5 175 4 *Incalzando* 180 2

- Percussion IV -

**Allegro moderato** (♩ = 132)

(Perc. V—Xylophone)

185

*Sva*

(Perc. III—Claves)

(etc.)

(Woodblock)

190

195

(Woodblock)

200

(Woodblock)

205

(Woodblock)

2

210

5

215

5

220

5

225

230

(Woodblock)

2

235

5

240

5

245

5

- Percussion IV -

250 5 255 5 260 5 265 3 270

(Perc. III—Bass drum)

275 2

(Perc. I—Tom-toms)

280 (S.D.) 285 5

*f* 3 3 3 3

**Allegro molto** (♩. = 68)

290 2 295 3 300 4

(Trumpets & horns)

(Trumpets & horns) 305 (Xyl.)

*ff*

310 (Xyl.) 315

*ff*

(Xyl.) 320 (S.D.) (with Xyl. mallets)

*f < ff*

- Percussion IV -

3 325 5 330 2 (Xyl.) Adagio (♩ = 50)

*mp*

335 (Xyl.) stringendo ----- Andante (♩ = 102)

2 2 340 5 345 5

*pp*

350 4 355 4 360

(Timpani)

(Perc. IV & V—Tam-tam & bass drum)

365 Allegro molto (♩ = 68)

(Glock.) (l.v.) 4 370 5 375 5

*p*

380 5 385 5 390 5 395 5 400 5

405 5 410 4 415 (Perc. V—Crash cymbals) 2 (Chimes) 2

*ff*

420 (Chimes) 425

- Percussion IV -

(Chimes) 2 430 3 435

(S.D.) 440 5 445 5

*f* ————— *ff*

450 3 (Perc. I—Field drum & tom-tom) 455 S.D. — CADENZA

*fff* possibile

(460)

*poco a poco allargando* -----

(Woodblock) 3 465 5 470 2 (Claves)

*fff* *pp*

----- Adagio (♩ = 40-46)

475 3 480 5

485 5 490 5 495 4 500

## Percussion V

(Glockenspiel, Xylophone, Crash Cymbals, Large and Small Tams, Bass Drum, Ratchet)

# **Sinfonia II**

**for Wind Ensemble**

*Lamont Downs*

# Sinfonia II for Wind Ensemble

## Notes for the percussionists

The following notation is used for percussion implements:

○ = soft (yarn) mallet	□ = gong beater
◐ = medium (rubber) mallet	∧ = snare drum sticks
● = hard (wood or plastic) mallet	◇ = soft timpani mallet
■ = metal glock mallet	◊ = medium timpani mallet
○ = bass drum beater	◆ = hard timpani mallet

- Perc. I:** 4 Tom-Toms, Field Drum, Whip, Tenor Drum, Large Tom-Tom.
- Perc. II:** 4 Temple Blocks, Anvil, Suspended Cymbal, Vibraphone.
- Perc. III:** Claves, Bass Drum, Triangle, Marimba.
- Perc. IV:** Snare Drum, Bongos, Claves, Wood Block, Xylophone, Chimes & Glockenspiel.
- Perc. V:** Large & Small Tam-Tams, Xylophone & Glockenspiel, Bass Drum, Ratchet, Crash Cymbals.

# Percussion V

(Glockenspiel, Xylophone, Crash Cymbals, Large and Small Tam-Tams, Bass Drum, Ratchet)

# Sinfonia II

## for Wind Ensemble

Lamont Downs

Adagio (♩ = 40-46)

3 5 5 10 3

15 2 3 Large Tam-Tam *pp* (l.v.)

20 3 Small Tam-Tam Large Tam-Tam *pp* (l.v.) *pp* (l.v.) *ppp* (l.v.)

25 center 4

30 (Large Tam-Tam) 2 35 4 Allegro molto (♩ = 68)

40 5 45 5 50 (Perc. II & IV—Anvil & S.D.)

55 (Perc. II & IV—Anvil & S.D.) 60 5 65 5

(etc.) (Perc. I—Tom-tom)

- Percussion V -

70 5 75 4 Glockenspiel 80

(Glock.) 85 5 90 3 (Perc. I—Tenor drum & tom-toms)

95 (Large Tam-Tam) 100 5 105 5 110

115 5 120 (Perc. I—Tom-toms) (etc.)

(Glock.) 125 5 130 5

135 (Large Tam-Tam) (Small Tam-Tam) 140

(Large Tam-Tam) 145 Andante (♩ = 102) ♩ = ♩ (Large Tam-Tam) pp (l.v.)

- Percussion V -

(Large Tam-Tam) 150 5 155 5 160 5

165 5 170 5 175 *Incalzando* 4 180 2

**Allegro moderato** (♩ = 132)

**Xylophone** 185

*ppp*

(Xyl.) 190

(8va)

(Xyl.) 195

(8va)

200 (Xyl.) 205 (Large Tam-Tam) 5

*pp (l.v.)*

210 5 215 5 220 2

- Percussion V -

(Perc. II—Temple blocks) (Xyl.)

225 5 230 5

*p*

235 5 240 5 245

(Timpani & bassoon I) (etc.)

(Xyl.)

*p*

(Xyl.) 250 5 255 (Glock.) (Xyl.)

*p* *mp*

(Xyl.) 260 5 265 3

(Perc. III—Bass drum)

270 Ratchet 275 5 280 4

(Perc. III—Bass drum) *f*

(Ratchet) 285 290 2 280 4

*p < ff* *p < ff*

**Allegro moderato**  
(♩. = 68) 3

- Percussion V -

295 4 (Trumpets & horns) 300 305

Cymbals (l.v.) 3 310 5 315 3 (Large Tam-Tam) *fffz* *ff*

320 (Large Tam-Tam) 4 325 5 330 4 335 3 Adagio (♩ = 50)

*stringendo* ----- Andante (♩ = 102) 2 340 5 345 - - 3 350 4 (Timpani) (etc.)

355 4 360 (Large Tam-Tam) (Timpani) *pp* *f*

Allegro molto (♩ = 68) 365 5 370 5 375 5 380 5 385 5

390 5 395 2 400 4 (Timpani) *p*

- Percussion V -

405 4 (Horns & trombones) 415 5 (Cymb.) (l.v.)

*ff*

420 (Small Tam-Tam) 3 425 4 430 2 (Large Tam-Tam)

*f* (l.v.) *f* (l.v.)

2 435 (Perc. IV—Snare drum) 440 5

*ff*

445 5 450 3 (Large Tam-Tam) 455

*ff* (l.v. sempre)

(Large Tam-Tam) 460 (Xyl.) 465 5

*fff* *poco a poco* -----

allargando ----- Adagio (♩ = 40-46)

470 5 475 3 480 5

*fff*

485 5 490 5 495 4 500

*fff*

B $\flat$  Trumpet I

# Sinfonia II

## for Wind Ensemble

Lamont Downs

Adagio (♩ = 40-46)

*cup mute in* 5 *cup mute* *whisper mute in* 10

*whisper mute* 15

20 *(whisper mute)* *mute out* 2

25 30 *(mute out)* *f* <sup>3</sup> *ff*

Allegro molto (♩ = 68)

35 40 45 *sffz*

50 55 60 65

- B $\flat$  Trumpet I -

70 75 80

(Bass trombone & tuba) (etc.) (Tenor trombones)

85

(Tenor trombones) (etc.) f

90

ff

95 100 105 110

5 5 5 2

115

(Euphonium & tuba) (etc.)

120 125

f ffp sfz ff

130

ff marcatissimo

- B $\flat$  Trumpet I -

135

140 *cup mute in* 3 *cup mute*

*(ff)* *sf* *ff* *p*

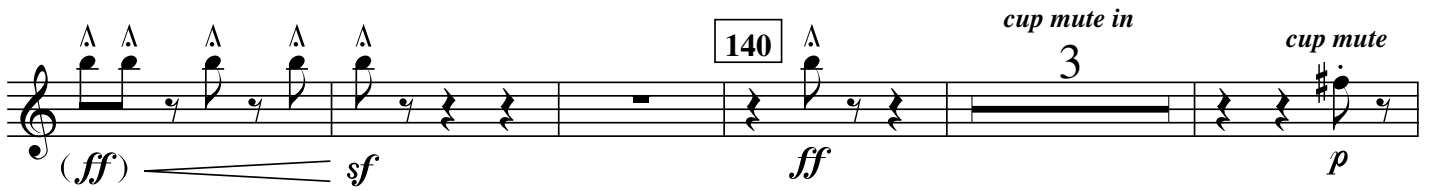

145 **Andante** (♩ = 102) 4 150 5 155 5 160

*mute out*

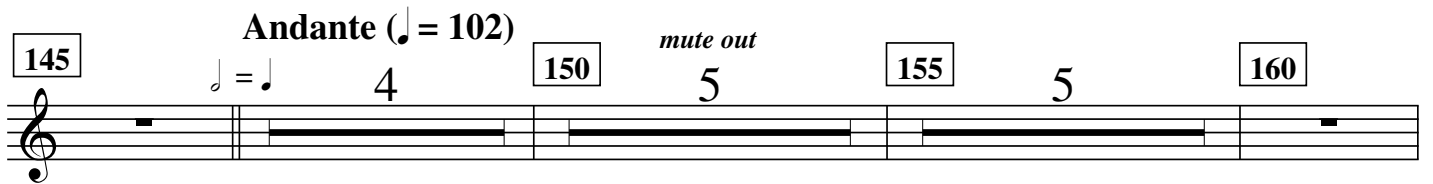

(Horn I) 165 (*mute out*)

*mp* *cresc.*

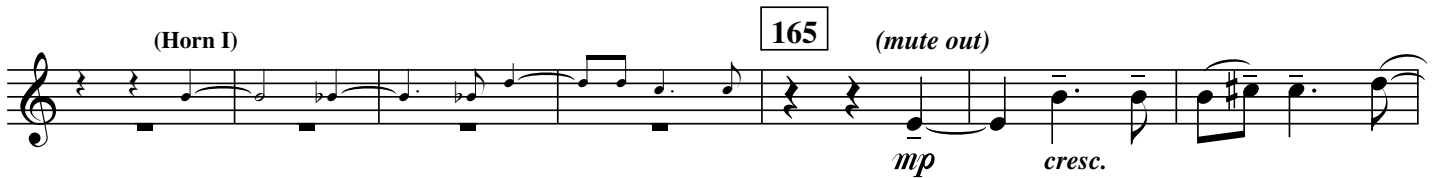

170 175 **Incalzando**

*(f)* *ff*

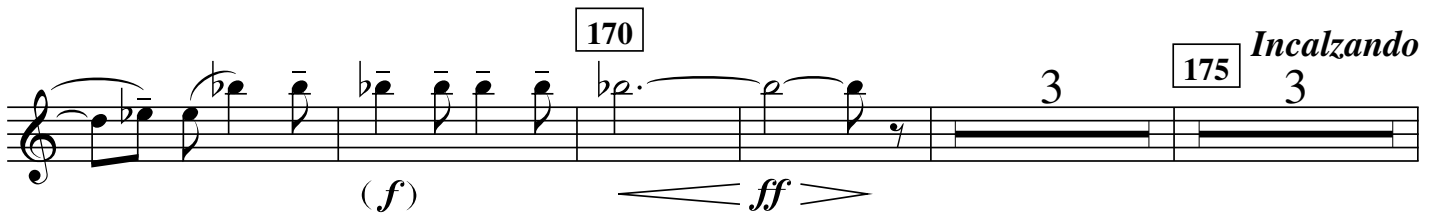

(*non rit.!*) 180 **Allegro moderato** (♩ = 132)

*f* *sfz* *whisper mute in*

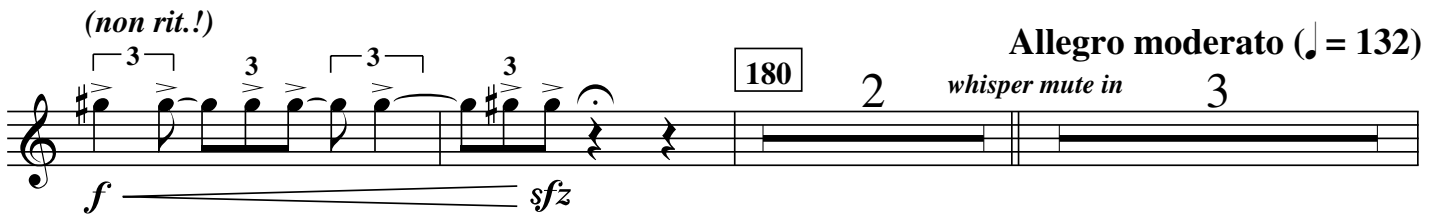

185 190 195 *whisper mute*

*pp*

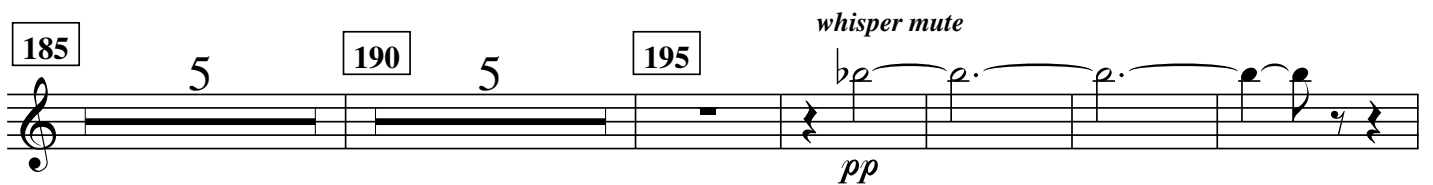

- B $\flat$  Trumpet I -

200 *straight mute in* 5 205 5 210 5 215 5

220 2 (Perc. II—Temple blocks) (Perc. V—Xylophone) 225 *straight mute* *mp*

230 *mute out* 5 235 (Flute I & oboe I)

(Flute I & oboe I) 240 *(mute out)* *p*  $\leftarrow$  *mf* *straight mute in* 4 245 2

*straight mute* 250 3 3 3 3 3 3 3

(*straight mute*) 255 3 3 3 3 3 3 *mute out* 3 260

- B $\flat$  Trumpet I -

(mute out)

2 265 3 270

*mf* *f*

275 5

*f* *p* *ffp* *ff* *ff*

280

*f* *ff* *fff*

285

*fff*

straight mute in

Allegro molto (♩ = 68)

2 290 2 3 295 4

- B $\flat$  Trumpet I -

straight mute 300 305

*ff* *(ff)*

310 *mute out* *(mute out)*

*ff sost.* *fff* *ff*

315 320 2

325 330 2 4

*(ff)* *f*

Adagio (♩ = 50)

*stringendo* ----- Andante (♩ = 102)

(etc.)

335 3 340 (Oboe I)

- B $\flat$  Trumpet I -

345 5 350

*f sonore*

355

*ff > mf*

360

*sost.* *ff* *ff*

**Allegro molto** (♩. = 68)

365 5 370 5 375 5 380 5

385 5 390 5 395 5 400 5

- B $\flat$  Trumpet I -

405

4

410

(Horns & trombones)

*ff* *marcatissimo*

415

420

425

430

435

440

5

*fffz*

- B $\flat$  Trumpet I -

445 5 450

*ff* *ff*

455 460

*mp* *sf* *fffz*

*poco* ----- *a* ----- *poco* ----- *allargando* -----

whisper mute in 3 465 2 470

*ppp*

----- *Adagio* (♩ = 40-46)

475 480 (Perc. II—Vibraphone)

3 3

485 (whisper mute)

*mf > ppp* *mf > ppp* *mf > ppp*

490 495 500

*niente*

B $\flat$  Trumpet II

# Sinfonia II

## for Wind Ensemble

Lamont Downs

Adagio ( $\text{♩} = 40-46$ )

(Trumpet I)

whisper mute in

Allegro molto ( $\text{♩} = 68$ )

- B $\flat$  Trumpet II -

65 3 70 3 75 4

(Bass trombone & tuba) (etc.)

80 85

(Tenor trombones) (etc.) *f*

90

*ff*

95 5 100 5 105 5 110 2

115 2

(Euphonium & tuba) (etc.)

120 125

*f* *ffp* *sfz* *ff*

*marcatissimo*

2 130

*ff*

- B $\flat$  Trumpet II -

135

140 *cup mute in 3* *cup mute*  
*(ff)* *sf* *ff* *p*

145 **Andante** ( $\text{♩} = 102$ ) *mute out* 150 155 160

(Horn I) 165 *(mute out)* *mp* *cresc.*

170 *(f)* *ff* 175 **Incalzando**

(non rit.!) 3 3 3 3 180 2 **Allegro moderato** ( $\text{♩} = 132$ ) *whisper mute in 3* *f* *sfz*

185 5 190 5 195 *whisper mute* *pp*

- B $\flat$  Trumpet II -

200 *mute out* 5 205 5 210 5 215 5 220 5

225 Trumpet I 230 5

235 (Flute I & oboe I) 240 *(mute out)* *p* *mf*

*straight mute in* 4 245 2 *straight mute* *p* *pp*

250 *(straight mute)* 255 *p*

*mp* *mute out* 3 260 5 265 3 *(mute out)* *f*

- B $\flat$  Trumpet II -

270

*f* *mp* *ffp* *ff*

275

5

280

*f*

285

*ff* *fff*

*fff*

290

2

Allegro molto (♩. = 68)

3

295

4

straight mute in

- B $\flat$  Trumpet II -

straight mute 300 305

*ff* *(ff)*

310 *mute out* 315 *(mute out)*

*ff sost.* *fff* *ff*

315 320 2

325 2 330 4

*(ff)* *f*

Adagio (♩ = 50)

*stringendo* ----- Andante (♩ = 102)

(etc.)

335 3 340 (Oboe I)

- B $\flat$  Trumpet II -

345 5 350

*f* *sonore*

355

*ff* > *mf*

360

*sost.* *ff* *ff*

**Allegro molto** (♩. = 68)

365 5 370 5 375 5 380 5

385 5 390 5 395 5 400 5

- B $\flat$  Trumpet II -

405 4 410

(Horns & trombones) *ff marcatisimo*

415

420

425

430

435 440 5

*fffz*

- B $\flat$  Trumpet II -

445 5 450

*ff* *ff*

455 460

*mp* *sf* *fffz*

*whisper mute in* *poco* ----- *a* ----- *poco* ----- *allargando* -----

3 465 470 (4)

*ppp*

----- *Adagio* ( $\text{♩} = 40-46$ )

3 475 480 (Perc. II—Vibraphone) 4

3 4 4

485 (whisper mute)

*mf*  $\triangleright$  *ppp* *mf*  $\triangleright$  *ppp* *mf*  $\triangleright$  *ppp*

490 495 500

*niente*

B $\flat$  Trumpet III

# Sinfonia II

## for Wind Ensemble

Lamont Downs

Adagio ( $\text{♩} = 40-46$ )

whisper mute in 3 5 (Trumpet I) 3 10 whisper mute 3 3

*mf > ppp*

3 3 3 3 15 niente

*mf > ppp* *mf > ppp* niente

straight mute in straight mute 20 bucket mute in 2 bucket mute 2 mute out

*p* *mp >*

25 5 30 (mute out) 3 *f* *ff*

*f* *ff*

Allegro molto ( $\text{♩} = 68$ )

35 4 40 5 45 5 50 5

55 5 60 5 65 5 70 5 75 5

- B $\flat$  Trumpet III -

80 3 85 2 90

(Trumpets I & II) (etc.)

95 5 100 5

*f*  $\longrightarrow$  *ff*

105 5 110 2 115

(Euphonium & tuba)

120

(Euphonium & tuba) (etc.) *f*  $\longrightarrow$  *ffp*  $\longleftarrow$  *sfz*

125 2 *marcatissimo*

*ff* *ff*

130

(*ff*)  $\longrightarrow$  *sf*

135

(*ff*)  $\longrightarrow$  *sf*

- B $\flat$  Trumpet III -

Andante ( $\text{♩} = 102$ )

140  $\text{ff}$  4 145  $\text{♩} = \text{♩}$  4 150 5 155 5

160 (Horn I) 165 *mp* *cresc.*

170 *f* *ff* 3

175 *Incalzando* (*non rit.!*) *f* *sfz* 180 2 *Allegro moderato* ( $\text{♩} = 132$ ) 3

185 *whisper mute in* 5 190 5 195 *whisper mute* *pp*

200 *mute out* 5 205 5 210 5 215 5 220 5

- B $\flat$  Trumpet III -

225 (Trumpet I) 230 5

(Flute I & oboe I) 235 (mute out) 240 p mf

4 245 2 (Trumpets I & II) 250

(no mute) 255 5 260 5 265 3 p

(Trumpets I & II) 270 mf p ffp ff

275 5 280 3 ff fff

285 fff

- B $\flat$  Trumpet III -

Allegro molto (♩ = 68)

straight mute in

290 2 3 295 4

straight mute

300 305

*ff* (*ff*)

310 mute out (mute out)

*ff sost.* *fff* *ff*

315 320 2

325 330 4

*(ff)* *f*

Adagio (♩ = 50)

stringendo --- Andante (♩ = 102)

(etc.)

335 340 (Oboe I)

- B $\flat$  Trumpet III -

345 5 350

*f* *sonore*

355

*ff* > *mf*

360

*ff* *sost.* *ff*

**Allegro molto** (♩. = 68)

365 *whisper mute in* 2 *whisper mute* 370

*p* < *f ppp*

(4) (7) 375

380

- B $\flat$  Trumpet III -

385

390

395

400

*(sempre ppp!)*

405

*mute out*

5

410

4

- B $\flat$  Trumpet III -

(Trumpets I & II) **415**

**420**

**425**

**430**

**435**

**440**

5

**445**

**450**

- B $\flat$  Trumpet III -

455 460

*mp* *sf* *fffz*

*whisper mute in* *whisper mute* 465 *poco* *a* *poco*

*ppp*

*allargando* Adagio (♩ = 40-46)

470 (7) 3 475 3

480 (Perc. II—Vibraphone) (whisper mute)

*mf*  $\triangleright$  *ppp* 485 *mf*  $\triangleright$  *ppp*

490

*mf*  $\triangleright$  *ppp* *niente*

495 4 500

B $\flat$  Trumpet IV

# Sinfonia II

## for Wind Ensemble

Lamont Downs

Adagio ( $\text{♩} = 40-46$ )

*whisper mute in*

Allegro molto ( $\text{♩} = 68$ )

*mute out*

- B $\flat$  Trumpet IV -

80 3 85 2 90

(Trumpets I & II) (etc.)

(mute out) 95 5 100 5

*f*  $\rightrightarrows$  *ff*

105 5 110 2 115

(Euphonium & tuba) (etc.)

120

*f*  $\rightrightarrows$  *ffp*  $\rightrightarrows$  *sfz*  $\rightrightarrows$  *ff*

125 4 130 5 135

*fp cresc.*  $\rightrightarrows$  *sf*

Andante ( $\text{♩} = 102$ )

140 4 145 4 150 5 155 5

*ff*

160 5 165 (Trumpets I, II & III)

*f*

- B $\flat$  Trumpet IV -

*Incalzando*

(non rit.!) *ff*

170 3 175 3

*f* *sfz*

**Allegro moderato** (♩ = 132)

*whisper mute in*

180 2 185 3 190 5 195 2

*whisper mute* 200 *mute out* 205 210

*pp*

215 5 220 5 225 (Trumpet I)

230 5 235 4 (Trumpets I, II & III) 240 (mute out) 245 2

*mf*

(Trumpets I & II) 250 (no mute) *straight mute in* 2

*p*

(Trumpets I & II) 255 *straight mute* *mute out* 260 5

*mp*

- B $\flat$  Trumpet IV -

265 (Trumpets I & II) 270 (mute out)

3 mf

275 280

3 5 3 3 3 3 f

*ffp* *ff*

285

*ff* *fff* 3 3 3 3 3

*fff* 3 3 3 3 3

290 straight mute in Allegro molto (♩. = 68) 295 300

2 3 4 straight mute ff

- B $\flat$  Trumpet IV -

305

(ff) ff sost.

310

fff (mute out) ff (mute out)

315

320

2

325

straight mute in 4 330 straight mute f

Adagio (♩ = 50) stringendo ----- Andante (♩ = 102)

mute out 2 335 3 2 340 5

- B $\flat$  Trumpet IV -

345 5 350 (Trumpets I, II & III) (etc.) (mute out) 355

*f*

360

*sost.*

**Allegro molto** (♩. = 68)

365 *whisper mute in* 2 *whisper mute*

*ff* *ff* *p* *f* *ppp*

370 (4)

(7)

375

(7)

380

(7)

- B $\flat$  Trumpet IV -

385

390

395

400

*(sempre ppp!)*

405

*mute out*

5

410

4

(Trumpets I & II)

415

(etc.)

- B $\flat$  Trumpet IV -

3 420 (mute out)  $\Delta$   $\Delta$   $\Delta$   $\Delta$   $\Delta$   $\Delta$   $\Delta$   $\Delta$   $\Delta$   $\Delta$   $\Delta$   $\Delta$   $\Delta$   $\Delta$   $\Delta$

*ff marcatisissimo*

425  $\Delta$   $\Delta$   $\Delta$   $\Delta$   $\Delta$   $\Delta$   $\Delta$   $\Delta$   $\Delta$   $\Delta$   $\Delta$   $\Delta$   $\Delta$   $\Delta$   $\Delta$   $\Delta$   $\Delta$   $\Delta$   $\Delta$   $\Delta$

430  $\Delta$   $\Delta$   $\Delta$   $\Delta$   $\Delta$   $\Delta$   $\Delta$   $\Delta$   $\Delta$   $\Delta$   $\Delta$   $\Delta$   $\Delta$   $\Delta$   $\Delta$   $\Delta$   $\Delta$   $\Delta$   $\Delta$   $\Delta$

435  $\Delta$  440 5

$\text{>}$  *fffz*

445 5 450  $\Delta$  455

*ff*  $\text{>}$  *ff*  $\text{>}$  *mp*

- B $\flat$  Trumpet IV -

460 *sf* *fffz* *poco* *whisper mute in* 3 465

*a* *poco* *allargando* *whisper mute* 470 3 475 *ppp*

*Adagio* (♩ = 40-46) 480 (Perc. II—Vibraphone) 3 (whisper mute) 3 3 3 *mf* > *ppp*

485 *mf* > *ppp* *mf* > *ppp*

490 *niente* 4 495 4 500

B $\flat$  Trumpet V

# Sinfonia II

## for Wind Ensemble

Lamont Downs

Adagio ( $\text{♩} = 40-46$ )

*whisper mute in*

(Trumpet I)

*whisper mute*

- B $\flat$  Trumpet V -

80 3 85 2 90

(Trumpets I & II) (etc.)

(mute out) 95 5 100 5

*f*  $\text{ff}$

105 5 110 2 115

(Euphonium & tuba) (etc.)

120

*f*  $\text{ffp}$   $\text{sfz}$  *ff*

125 4 130 5 135

*fp cresc.*  $\text{sf}$

140 4 145 4 150 5 155 5

Andante ( $\text{♩} = 102$ )

*ff*

160 5 165

(Trumpets I, II & III) *f*

- B $\flat$  Trumpet V -

170 *Incalzando* (non rit.!) *ff* 175 *f* *sfz*

180 *Allegro moderato* (♩ = 132) *whisper mute in* 185 190 195

*whisper mute* 200 *mute out* 205 210

215 220 225 (Trumpet I)

230 235 240 245

(Trumpets I, II & III)

(Trumpets I & II) 250 (mute out) *p* *straight mute in* 2

(Trumpets I & II) 255 *straight mute* *mute out* 260 265

- B $\flat$  Trumpet V -

265 3 (Trumpets I & II) 270 (Trumpets III & IV)

(mute out) 275 5 280 3 3 3 3

*ffp*  $\leftarrow$  *ff* *f*

285

*ff* *fff* 3 3 3 3 3

*fff* 3 3 3 3 3

290 straight mute in 2 3 295 4 straight mute 300

*ff*

**Allegro molto** (♩. = 68)

- B $\flat$  Trumpet V -

305

310

315

320

325

Adagio (♩ = 50)

straight mute in

straight mute

mute out

330

335

- B $\flat$  Trumpet V -

385

390

395

400

*(sempre ppp!)*

405

*mute out*

5

410

4

(Trumpets I & II)

415

(etc.)

- B $\flat$  Trumpet V -

3 420 4 (mute out) 425

*ff marcatisissimo*

430

*ff marcatisissimo*

435

*ff marcatisissimo*

440 5 445 5

*fffz*

450 455

*ff* *ff* *mp*

- B $\flat$  Trumpet V -

460 *sf* *fffz* *whisper mute in* 3 *poco* 465 2

*a* *poco* *allargando* *whisper mute* 470 3 475 *ppp*

*Adagio* (♩ = 40-46) 480 (Percussion II—Vibraphone) 3 (whisper mute) 3 3 *mf* > *ppp*

485 *mf* > *ppp* *mf* > *ppp*

490 *niente* 4 495 4 500

F Horn I

# Sinfonia II

## for Wind Ensemble

Lamont Downs

Adagio (♩ = 40-46)

Allegro molto (♩ . = 68)

- F Horn I -

50 5 55 5 60 5 65 5 70 5

75 5 80 3 (Trumpets I & II) 85 (etc.)

90 2 95 f f < f f f f < f f

100 (with mute) ppp (4) ff

105 4 110 ppp 3 115 4

(mute out) 120 sfz ff (ff) 125

6 130 piú ff

- F Horn I -

Andante (♩ = 102)

- F Horn I -

Allegro moderato (♩ = 132)

(with mute)

185

190

195

200

5

205

5

210

5

215

5

220

5

225

(Trumpet I)

(with mute)

*p*

230

235

240

*mute out*

5

245

5

250

5

- F Horn I -

255 2 (mute out) 260

*pp*

3 265

*f*

270

*ff* *ff* *p*

275 5 280 2 3 3 3

*fff* *ffz > p*

285 2 290 2 3

**Allegro molto**  
(♩. = 68)

*ffz > p* *fffz > mp*

- F Horn I -

295 4 300

*fff*

305 , 310

*(fff)* *fff* *ff*

315

320

325 330 4

*(ff)* *f*

*stringendo* --- *Andante* (♩ = 102)

Adagio (♩ = 50) 335 3 340 2 5 345 5

350 (Trumpets I, II & III) SOLI 355

*fff*

360

*sost.* *ff* *ff* *mute in*

Allegro molto (♩. = 68)

- F Horn I -

365 (with mute) 370 (4)

*p* *< f ppp*

(6) 375

380

385

390 395

400

(sempre ppp!)

405 mute out  
2

(mute out) 410 415 5 420

*ffp* *molto* *fffz*

- F Horn I -

425

*ff marcatisissimo*

430

*ff marcatisissimo*

435

*ff marcatisissimo*

440

*fffz f (sempre marcatisissimo)*

445

*fffz f (sempre marcatisissimo)*

450

*fffz f (sempre marcatisissimo)*

- F Horn I -

455

*ff*  $\text{---}$  *mp*

460

*sf* *sffz*

*mute in*  
3

*poco* ----- *a* ----- *poco* ----- *allargando* -----

465 (with mute) 470 (5)

*ppp*

----- *Adagio* (♩ = 40-46)

3 475 3 (English horn & clarinet I)

3

480 (English horn & clarinet I) 485 490 (with mute)

*pp*

495 4 500

*mf*

- F Horn II -

40 5 45 5 50 5 55 5 60 5

65 5 70 5 75 5 80 3 (Trumpets I & II) 85

(Trumpets I & II) (etc.) 2 90 2 ff < fff

95 f < ff + mute in 100 (with mute) ppp

(4) 105 4 110 3 mute out ppp

115 4 (mute out) 120 sfz ff (ff) 125

6 130 piú ff

- F Horn II -

135 (5)

*fp* *cresc.* *sf*

140 *ff* **Andante** (♩ = 102)

4 145 4 (Flute I)

(Flute I) 155 (etc.) 160 (Horn I)

4

(Horn I) (etc.) 165 170 *ff* *fff* *ff*

5 3 3 3

175 **Incalzando** *cresc.*

3 3 3 3 3 3 3 3 3 3

(non rit.!) 180 *ff* *sfz* **mute in** **2** **V.S.**

3 3 3 3

- F Horn II -

Allegro moderato (♩ = 132)

(with mute)

185

*p*

190

195

*pp*

200

*mute out*

3

(*mute out*)

205

*pp*

*mute in*

3

210

5

215

5

220

5

*>*

225

(Trumpet I)

(with mute)

230

*p*

235

*mute out*

*>*

- F Horn II -

300 305

*fff* (*fff*)

310

*fff* *ff*

315

320

(*ff*)

2 325 3 330 4 Adagio (♩ = 50)

*stringendo* ----- **Andante** (♩ = 102)

335 3 2 340 5 345 5

350 (Trumpets I, II & III) (etc.) **SOLI** 355

*ff*

360 sost. ff mute in ff

*sost.* *ff* mute in *ff*

- F Horn II -

365 Allegro molto (♩. = 68)

(with mute) 370 (4)

*p* *< f ppp*

(6) 375

(6) 375

380

380

385

385

390 395

390 395

400 (sempre ppp!)

400 (sempre ppp!)

405 mute out  
2

405 mute out  
2

(mute out) 415 5 420

(mute out) 415 5 420

*ffp* *molto* *fffz* >

- F Horn II -

(Horns I & III) (etc.)

425

*ff marcatisissimo*

430

435

440

*fffz f (sempre marcatisissimo)*

445

450

- F Horn II -

455

*ff* *mp*

460

*sf* *fffz* *mute in*  
3

*poco* ----- *a* ----- *poco* ----- *allargando* -----

465 (with mute) 470 (5)

*ppp*

----- *Adagio* (♩ = 40-46)

3 475 3 (English horn & clarinet I)

(English horn & clarinet I)

480 3 485 5 490 (with mute)

*pp*

495 4 500

*mf*

F Horn III

# Sinfonia II

## for Wind Ensemble

Lamont Downs

Adagio (♩ = 40-46)

3 5 5 10 5 15 2

(Flutes) (etc.)

20

*p*

25 2

*mp* > *pp* >

SOLO (open)

*pp* *cresc.*

30

*f* *ff* >

3

*quasi vibrato*

*ff* > < *ff* > < *ff* > < *ff* > < *ff* > < *ff* > < *ff* > < *ff* > < *ff* >

35

*ff* > < *ff* > < *ff* > < *ff* > < *ff* > < *ff* > < *ff* >

**Allegro molto** (♩ = 68)

4

- F Horn III -

40 5 45 5 50 5 55 5 60 5

65 5 70 5 75 5 80 3 (Trumpets I & II) 85

(Trumpets I & II) (etc.) 2 90 2 ff fff

95 f ff 100 5 mute in

105 (with mute) ppp (5) 110 4 mute out

115 4 (mute out) 120 fp sfz 125 ff (ff)

6 130 piú ff

- F Horn III -

135 *fp cresc.*

140 *sf* *ff* **Andante** (♩ = 102) 4 145 4

150 (Flute I) (etc.) 155 5 160

(Horn I) (etc.) 165 5 170 *ff* *fff* *ff*

175 **Incalzando** *cresc.*

(non rit.!) 180 *ff* *sfz* **mute in** 2 **V.S.**

- F Horn III -

Allegro moderato (♩ = 132)  
(with mute)

185

190

195

200

5

205

5

210

5

215

5

220

5

225

(Trumpet I)

(with mute)

230

235

240

*mute out*

5

245

5

250

5

- F Horn III -

255 2 260 2 (mute out)

(Horns I & II) (etc.) *pp*

265 (4)

(8) 270 (10) 3

*p*

275 5 280 2 3 3 3

*ff* *fff*

285 290 2

*ffz > p* *ffz > p* *fffz > mp*

Allegro molto (♩ = 68)

- F Horn III -

3 295 4 300

*fff*

305 310

(*fff*) *fff* *ff*

315

320

325 330 (with mute) *ff* *fp*

Adagio (♩ = 50)

*stringendo*

Andante (♩ = 102)

mute out 335 3 340 2 345 5 5

350 (Trumpets I, II & III) (etc.) SOLI (mute out) 355 *ff*

360 *sost.* *ff* mute in

- F Horn III -

365 Allegro molto (♩. = 68)

2 (with mute) > 370 (4)

*p < f ppp*

(6) 375

380

385

390 395

400 (sempre ppp!)

405 mute out 2

(mute out) 410 415 5 420

*ffz* *molto* *fffz*

- F Horn III -

*ff* *marcatissimo*

*fffz f* (*sempre marcatissimo*)

- F Horn III -

455

*ff* *mp*

460

*sf* *fffz* *ppp*

*mute in*  
2 *(with mute)*

465

*poco* ----- *a* ----- *poco* ----- *allargando* -----

(4) (6)

470

----- *Adagio* (♩ = 40-46)

3 475 3

(English horn & clarinet I)

(English horn & clarinet I)

480 3 485 5 490 *(with mute)*

*pp*

495 4 500

*mf*

F Horn IV

# Sinfonia II

## for Wind Ensemble

Lamont Downs

Adagio (♩ = 40-46)

3 5 10 5 15 2

(Flutes) (etc.)

20

25

SOLO

(open)

p cresc.

3

30

f ff

3 quasi vibrato

ff < ff < ff < ff < ff < ff < ff < ff <

35

Allegro molto (♩ = 68)

4

- F Horn IV -

40 5 45 5 50 5 55 5 60 5

65 5 70 5 75 5 80 3 (Trumpets I & II) 85

(Trumpets I & II) (etc.) 2 90 2 ff < fff

95 f < ff + ff > mute in 100 5

105 (with mute) ppp (5) 110 mute out 4 115 4

(mute out) 120 fp < sfz ff (ff) 125

6 130 piú ff

- F Horn IV -

135 (5)

*fp* *cresc.* *sf*

140 4 145 4 150 (Flute I)

**Andante** (♩ = 102)

*ff* *sfz*

(Flute I) (etc.) 155 5 160 (Horn I) (etc.)

*ff*

165 5 170

*ff* *fff* *ff*

175 **Incalzando**

*cresc.*

180 2

**Allegro moderato** (♩ = 132)

*ff* *sfz*

(Horns I, II & III)

185 4 190 5 195 5

(etc.)

(Horns I, II & III)

- F Horn IV -

200 5 205 5 210 5 215 5

220 5 225 (Trumpet I) (Horns I, II & III) (etc.) 230 5

235 5 240 5 245 5 250 5 255 2

260 2

(Horns I & II) (etc.) pp

265 (4) (8)

270 (11) 3 3

mp (non cresc.) ff

275 5 280 2 3 3 3

fff ffz > p

- F Horn IV -

**Allegro molto**

(♩. = 68) 3

285 290 2

*ffz > p < fffz > mp*

295 300

*fff*

305 310

*(fff) fff ff*

315

320

2 325 3 330 (with mute)

*fp*

**Adagio** (♩ = 50)

*stringendo* -----

**Andante** (♩ = 102)

*mute out* 335 3 2 340 5

- F Horn IV -

345 5 350 (Trumpets I, II & III) (etc.) SOLI (mute out) 355  
*ff*

360  
*sost.* *ff* *ffpp*

365 Allegro molto (♩. = 68) 4 370 5 375 5 380 5  
*niente*

385 5 390 5 395 5 400 2 (Horns I, II & III)

(Horns I, II & III) 405 2 410  
*ffp* *molto*

415 5 420 (Horn III)  
*fffz*

425  
*ff marcatisissimo*

430

- F Horn IV -

435

440

445

450

455

460

mute in 2

poco a poco allargando

(with mute)

465

(4)

470

(7)

Adagio (♩ = 40-46)

3

475

3

480

5

485

5

490

5

495

4

500

Tenor Trombone I

# Sinfonia II

## for Wind Ensemble

Lamont Downs

Adagio (♩ = 40-46)

5 *whisper mute in*

(Bassoon I)

10 (Trumpets III, IV & V) *whisper mute*

*mf* > *ppp*      *mf* > *ppp*      *mf* > *ppp*

15 (Flutes) *niente* 20

(whisper mute) *ppp* < *ff*      *straight mute in* 25 5 30

(Trumpets I, II & III) *straight mute* 35 **Allegro molto** (♩ = 68) *mute out* 3

*pp* < *sffz*

40 5 45 5 50 5 55 5

- Tenor Trombone I -

60 3 65 70

(Tuba) (+ Euphonium) (Bass trombone) (etc.)

3 75 4 (mute out) 80

*f*

85 90

*mp cresc.*

95

*ff ffp sf*

3 100 5 105 5 110 2

115

(Euphonium & tuba) (etc.) *mf*

- Tenor Trombone I -

120 (4)

*ff*  $\longleftarrow$  *f*

(6) 125 *marcatissimo*

*ffp < ffz* *ff*

130

135

*ffzp*  $\longleftarrow$  *sf*

140 *cup mute in* 3 *cup mute* 145 *Andante* (♩ = 102) 4 150 *mute out* 5

*ff* *p*

- Tenor Trombone I -

155 5 160 (Horn I) 165 (etc.)

(mute out) 170 3

*mp* ————— *ff* *ff* —————

175 *Incalzando* 3 (non rit.!) 3 3 3 3 180 2

*f* ————— *sfz*

**Allegro moderato** (♩ = 132)

3 185 5 190 5 195 5 200

- Tenor Trombone I -

205 4 (Bassoon I) 210

(Bass trombone)

(Bassoon I) (etc.) 215 5 220 5

225 5 230 5 (Flute I & oboe I) 235 3 3 3 3

240 straight mute in 245 2 2

*fp* *mf*

straight mute 250 5 255 2 (straight mute) 3

*p* *mp*

- Tenor Trombone I -

*mute out* 2 260 4 *(mute out)* 265 3

*mf* *ff*

270 *ff* *p* *ffp* *ff* *p* 275

(4) 280 (7)

*ff* 285 *fffz > mp*

*fff* 290 *sempre ff*

- Tenor Trombone I -

Allegro molto (♩. = 68)

295

300

(sempre *ff!*)

305

(*ff*)

310

< *fff* *ff*

315

320

325

(*ff*) *f*

- Tenor Trombone I -

330 4 Adagio (♩ = 50) 335 3 stringendo 2

Andante (♩ = 102)

340 5 345 350

(Timpani) f sonore

355

ff

Allegro molto (♩ = 68)

360 365 5

sost. ff ff

370 5 375 5 380 5 385 5 390 5

395 2 400 4 405 4

(Timpani) p (etc.)

410 415 5

ffp molto fffz

- Tenor Trombone I -

420 5 425 2

*ff marcato*

430

435 440

*ff*

445

450

455 460 V.S.

*ff mp sf*

\*omit if F trigger not available; do not play 8va

- Tenor Trombone I -

*whisper mute in 2* *whisper mute* **465** *poco* ----- *a* ----- *poco* -----

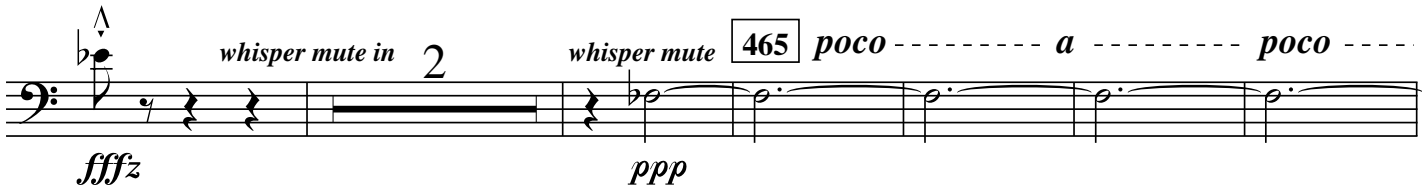

*fffz* *ppp*

----- *allargando* ----- *Adagio* (♩ = 40-46)

**470** (6) **475**

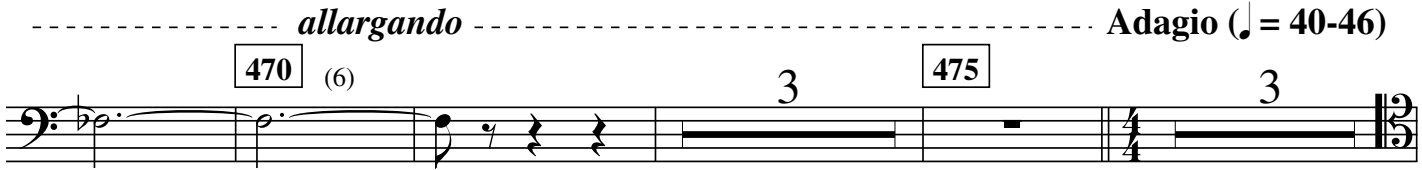

**480** (English horn & clarinet I) **485** (Trumpets III, IV & V) (*whisper mute*)

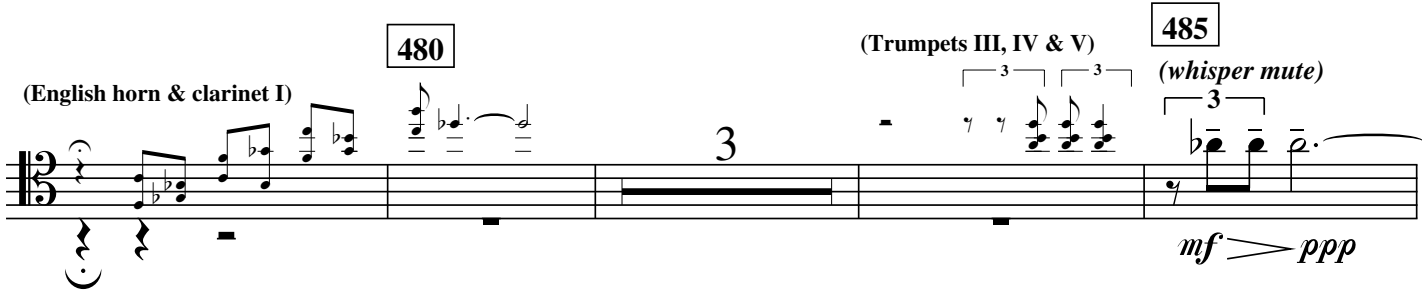

*mf* > *ppp*

**490**

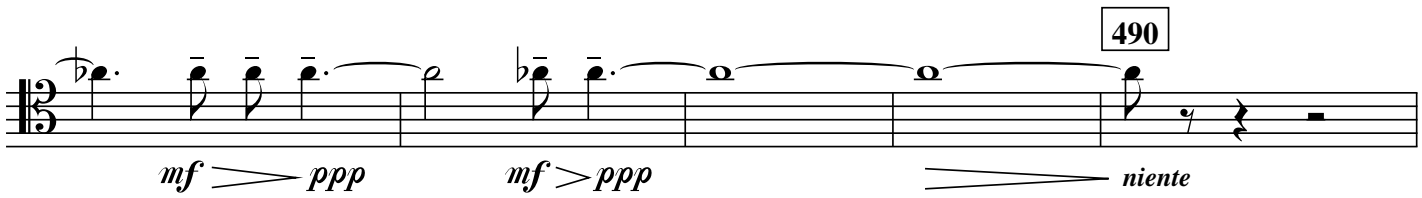

*mf* > *ppp* *mf* > *ppp* niente

**495** **500**

# Tenor Trombone II **Sinfonia II**

## for Wind Ensemble

Lamont Downs

Adagio (♩ = 40-46)

5 *whisper mute in*

(Bassoon I)

(Trumpets III, IV & V)

10 *whisper mute*

*mf > ppp* *mf > ppp* *mf > ppp*

15 *niente* (Flutes) 20

(whisper mute) *ppp* *ff* *straight mute in* 25 5 30

(Trumpets I, II & III) *straight mute* 35 **Allegro molto** (♩ = 68) *mute out* 3

*pp* *sffz*

40 5 45 5 50 5 55 5

- Tenor Trombone II -

60 3 65 70

(Tuba) (+ Euphonium) (Bass trombone) (etc.)

3 75 4 (mute out) 80

*f*

85 90

*mp cresc.*

95

*ff sf*

3 100 5 105 5 110 2

115

(Euphonium & tuba) (etc.) *mf*

- Tenor Trombone II -

120 (4)

*ff*  $\longrightarrow$  *f*

(6) 125 *marcatissimo*

*ffp* < *ffz* *ff*

130

135

*ffzp*  $\longrightarrow$  *sf*

140 *cup mute in* 3 *cup mute* 145 *Andante* ( $\text{♩} = 102$ ) 4 150 *mute out* 5

*ff* *p* *sf*

- Tenor Trombone II -

155 5 160 (Horn I) 165 (etc.)

(mute out) 170 3

*mp* *ff* *ff*

175 *Incalzando* 3 (non rit.!) 3 3 3 3 180 2

*f* *sfz*

**Allegro moderato** (♩ = 132)

3 185 5 190 5 195 5 200

- Tenor Trombone II -

205 4 (Bassoon I) 210

(Bass trombone)

(Bassoon I) (etc.) 215 5 220 5

225 5 230 5 (Flute I & oboe I) 235 3 3 3 3

240 straight mute in 245 2 2

*fp* *mf*

straight mute 250 5 255 2 (straight mute) 3 3

*p* *mp*

- Tenor Trombone II -

**Allegro molto** (♩. = 68)

295

300

(sempre *ff*!)

305

(*ff*)

310

*fff* *ff*

315

320

325

330

(*ff*)

- Tenor Trombone II -

Adagio (♩ = 50)

*stringendo* ----- **Andante** (♩ = 102)

335 3 2 340 5 345

(Timpani)

350

(Timpani) (etc.) *f* *sonore*

355

*ff* > *mf*

360

*sost.* *ff* *ff*

**Allegro molto** (♩ = 68)

365 5 370 5 375 5 380 5 385 5

390 5 395 2 400 4

(Timpani) (etc.)

405 4 410

*ffp* *molto* *fffz*

- Tenor Trombone II -

(Trombone I)

415 5 420 5 425 2

430 (etc.)

*ff marcatisissimo*

435 440

445

450

455 460 V.S.

\*omit if F trigger not available; do not play 8va

- Tenor Trombone II -

*whisper mute in* **465** *poco* ----- *a* ----- *poco* -----

*fffz* *ppp*

----- *allargando* ----- **Adagio** (♩ = 40-46)

**470** **475**

*ppp*

**480** (English horn & clarinet I) *(etc.)* **485** *whisper mute*

(Trumpets III, IV & V)

*mf > ppp*

**490**

*mf > ppp* *mf > ppp* *niente*

**495** **500**

Bass Trombone

# Sinfonia II

## for Wind Ensemble

Lamont Downs

Adagio (♩ = 40-46)

5 bucket mute in

(Bassoon I) (etc.)

10 5 15 2 (Flutes) (etc.) bucket mute pp

20 2 (bucket mute) 2 mute out 25 5 30 (mute out) mp mf > mp

Allegro molto (♩ . = 68)

35 4 40 5

45 5 50 5 55 3 60 3

(Tom-tom)

- Bass Trombone -

65 SOLO 70

*f* *ff* *f*

75

80 85 5

90 95

*ff* *ffp* < *sf*

3 100 5 105 5 110 2

115

*f* < *ff*

(Euphonium & tuba) (etc.)

120 (4) (6)

*f*

- Bass Trombone -

125

*ffz* < *ffz* *ff*

130

135

*ffzp* < *sf*

140

*ff*

Andante (♩ = 102)

cup mute 145

*p*

150

*mp*

155

*ff*

160

(Horn I) (etc.)

*mp*

165 (mute out)

*ff*

170

*ff* *cresc.*

175 *Incalzando*

Allegro moderato (♩ = 132)

(non rit.!) ten.

*fz* *fffz*

180

*ff*

185

*ff*

- Bass Trombone -

190 *straight mute in* 5 195 (Muted trumpets) 200

*straight mute* 205 *mute out* 5 210 5

*p*

215 5 220 5 225 5 230 5

(Flute I & oboe I) 235 240 (mute out)

*fp* *mf*

2 245 5 250 5 255 5 260 4

(Trombone I) 265 3 270

*ff* *ff*

2 275 (4)

*ff* *p*

- Bass Trombone -

280 (7) 285

*fffz > mp*

290 *fff* *sempre ff*

Allegro molto (♩. = 68)

295

300 *(sempre ff!)*

305 *(ff)*

310 *ff* 315

320 *(ff)* 2

325 *f* 2 330 4

- Bass Trombone -

Adagio (♩ = 50)

*stringendo* -- Andante (♩ = 102)

335 3 2 340 5 345

(Timpani) (etc.)

350 355

*f* *sonore* *ff* > *f*

360

*ff* *ff*

Allegro molto (♩ . = 68)

365 5 370 5 375 5 380 5 385 5

390 5 395 2 400 4

(Timpani) *p* (etc.)

405 4 410 2

*ff* *p* *fffz*

415 5 420 5 425 2

(Trombone I)

- Bass Trombone -

(Trombone I)

(etc.)

430 435

*ffp* *ff* *ffp* *piú ff*

440

*ff*

445

450 455

*ff* *mp*

460 465 *poco*

*sf* *fffz* 3 5

-- a --- *poco* --- *allargando* ----- Adagio (♩ = 40-46)

470 5 475 3 480 5

485 5 490 5 495 4 500

Euphonium

# Sinfonia II

## for Wind Ensemble

Lamont Downs

Adagio (♩ = 40-46)

Allegro molto (♩ = 68)

- Euphonium -

4 90 3 95 5

*ff*

100 5 105 5 110 2

*mp* *cresc.*

115

*ff*

120 5 125 3 130

*ff*

135

140 4

*sf* *ff*

- Euphonium -

Andante ( $\text{♩} = 102$ )

145  $\text{♩} = \text{♩}$  4 150 5 155 5 160 (Horn I)

(Horn I)

175 *Incalzando* 3 (non rit.!) *ten.* 180 2 185 3 5 *Allegro moderato* ( $\text{♩} = 132$ )   
*ffz*

190 5 195 5 200 5 205 5 210 5

215 5 220 5 225 5 230 5 235 5

240 2 245 5 250 5 255 2   
(Trombones & tuba)

- Euphonium -

260 (4)

*pp*

265 (8) 270 (12)

(15) 275

(*non cresc.*) *ffp* *ff* *p*

(4) 280 (7) 285

(4) 290

*fffz > mp*

**Allegro molto** (♩. = 68)

3

295 4 (Trumpets & horns) 300 305 (etc.)

4 310

*ff*

- Euphonium -

315

320

(ff)

Adagio (♩ = 50)

330 335

3 4 3 2

stringendo -----

Andante (♩ = 102)

340 345 350

5

(Timpani) (etc.) f

355 360

5

ff

Allegro molto (♩. = 68)

365 370 375 380

5 5 5 5

385 390 395 400 405

5 5 5 5 4

- Euphonium -

410 415 5

*p*  $\leftarrow$  *fffz*  $\rightarrow$

(Trombones & tuba)

420 5 425 2 430 (etc.)

(Trombone I)

435

*ff marcatisissimo*

440

$\leftarrow$  *fffz f* (sempre marcatisissimo)

445

- Euphonium -

Tuba

# Sinfonia II

## for Wind Ensemble

Lamont Downs

Adagio (♩ = 40-46)

Allegro molto (♩ = 68)

- Tuba -

60 3 65 , SOLO

*f* *ff* *f*

70

75 80

2 85 5 90 2

*ff*

95 3 100 5 105 3

*ffp* *sf*

- Tuba -

(Flute I & clarinet I) 110 (etc.)

*mp*

115

*cresc.*

120 (4)

*ff* *f*

125 (8) 130 135

140 4

*ffzp* *sf* *ff*

- Tuba -

Andante (♩ = 102)

145 150 155 160 (Horn I)

(Horn I) (etc.) 165

*mp* *ff*

170

175 *Incalzando* (non rit.!) *ten.* 180 2

Allegro moderato (♩ = 132)

185 190 195

- Tuba -

200 5 205 4 210 (Bassoon I)

5

(Bassoon I) (etc.) 215 5 220 5 225 5

5

230 5 235 (Flute I & oboe I) (etc.)

5

240 2 245 5

*fp* *mf*

250 5 255 2

5

- Tuba -

260 (4)

*pp*

265 (8)

(12) 270 (15)

*(non cresc.)* *ff* 3

275 (4) 280

*p*

(7) 285

*ffz > p << ffz > p << fffz > mp*

(4) 290

*sempre ff*

- Tuba -

Allegro molto (♩. = 68)

295

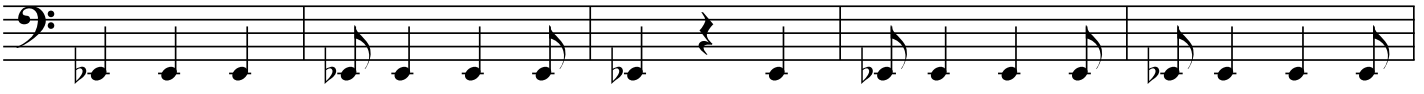

300

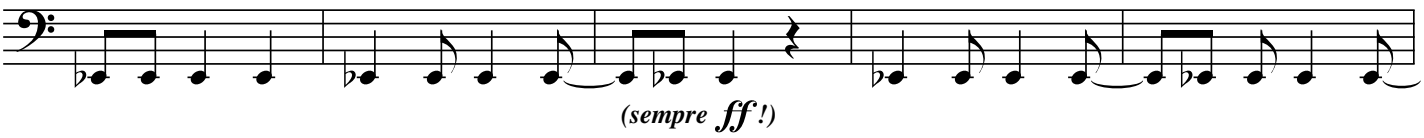

305

310

315

320

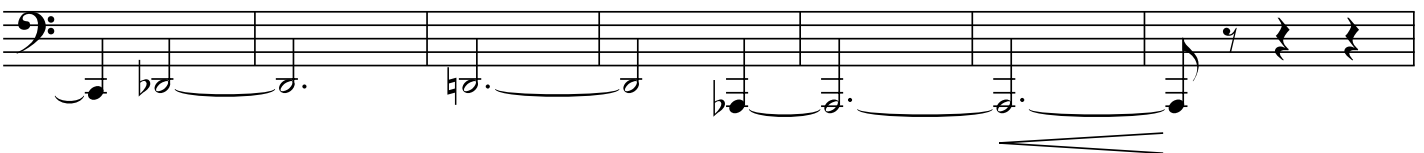

325

- Tuba -

Adagio (♩ = 50)

*stringendo* -----

330 4 335 3 2

Andante (♩ = 102)

340 5 345 350

355

360

- Tuba -

Allegro molto (♩. = 68)

365 5 370 5 375 5

380 5 385 5 390 5 395 2

400 4 405 4

(Timpani) *p* (etc.)

410 415 5

*ffp* *molto* *fffz*

- Tuba -

(Trombone I)

420 5 425 2 430

(Trombone I) (etc.)

435

440

445

- Tuba -

450 3 455

*ff* *mp* *sf*

460 *fffz* *mute in* 3 465 5 470 5 *poco --- a --- poco ---- allargando--*

----- Adagio (♩ = 40-46)

475 (mute in) 480 5

485 5 490 5 495 4 500

