

Piccolo

# The Buckeye High Rise March

H.G. Downs

**A** 7 *f* *tr.* 10

**B** 3 20 3 *ff* *f* *ff* *tr.*

**C** 5 30 1. 2. *f* *ff* *ff* 2

40 *ff* 50 1. 2. *ff*

**D TRIO** 8 60 10 70 10 80 10 90

**E** 9 100 10 110 10 120 3

- Piccolo -

**F** *tr* *ff*

130 *tr*

*tr* **G** *ff*

140 *tr*

150 *tr*

*tr*

160 *tr*

**H** 4 *ff* 170 *ff*

1st Flute

# The Buckeye High Rise March

H.G. Downs

**A**

7 *f* *tr.* 10 *tr.* *tr.*

**B**

*ff* **B** 3 20 3 *f* *ff* *tr.*

**C**

5 30 1. *f* *ff* *ff* **C** 2

**D**

40 *ff* *ff*

**E**

50 1. *ff* 2.

**D TRIO**

8 60 10

**F**

70 10 80 10

- 1st Flute -

**E**

**F**

**G**

150

**H**

2nd Flute

# The Buckeye High Rise March

H.G. Downs

**A** 10

*f*

**B** 20

*ff* *f* *ff*

**C** 30

*f* *ff* *ff*

40

*ff* *ff*

50

*ff*

**D TRIO** 60 10

70 10 80 10

# E

## - 2nd Flute -

Oboe

# The Buckeye High Rise March

H.G. Downs

7 **A** 10

*f*

**B** 3 20 3 *ff* *f* *ff*

5 30 1. **C** 2. *f* *ff* *ff* 2

40 *ff* *ff*

50 1. 2. *ff*

**D TRIO** 8 60 10

70 10 80 10

**E** 90 9 100 10

110 10 120 3

- Oboe -

# E $\flat$ Clarinet

## The Buckeye High Rise March

H.G. Downs

**A**

7 *f* *tr* 10

**B**

*ff* *mf* 20

30 **C**

1. *ff* 2. *ff*

2 40

*ff* *ff*

50 8

1. *ff* 2. 8

### **D** TRIO

60 10

70 10 80 10

# E

## - E $\flat$ Clarinet -

# 1st B $\flat$ Clarinet

## The Buckeye High Rise March

H.G. Downs

7

*f*

**A**

tr.  $\square$ 10

*ff* *mf*

$\square$ 20

$\square$ 30

1. *ff* 2. *ff* **C**

2  $\square$ 40 *ff* *ff*

$\square$ 50

1. *ff* 2.

7

- 1st B $\flat$  Clarinet -

**D TRIO**

**E**

- 1st B $\flat$  Clarinet -

120

**F**  
*tr*  
*ff*

130

**G**  
*tr*  
*ff*

140

*tr*

150

*tr*

*tr*

160

*tr* **H** 4

170

*ff* *ff*

# 2nd B $\flat$ Clarinet

## The Buckeye High Rise March

H.G. Downs

7 **A** 10 *tr.* *tr.*

*f*

*tr.* **B** 20

*ff* *mf*

30 1. 2. **C** *ff* *ff*

2 40 *ff* *ff*

50 1. 2. *ff*

7

- 2nd B $\flat$  Clarinet -

**D TRIO**

**E**

- 2nd B $\flat$  Clarinet -

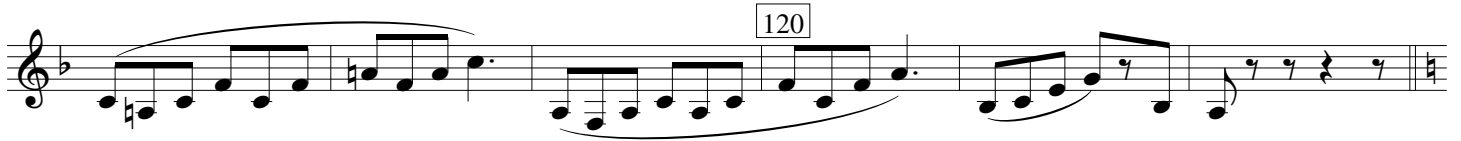

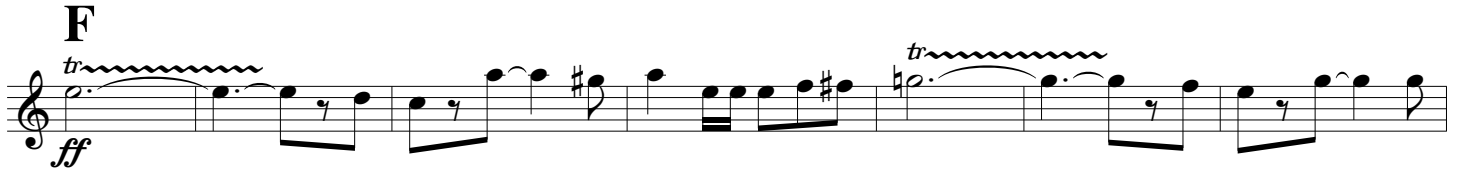

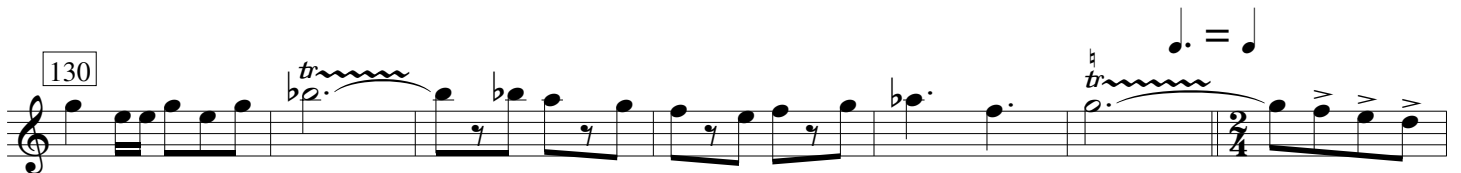

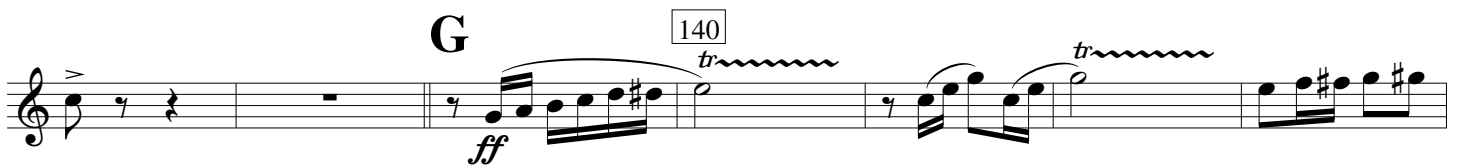

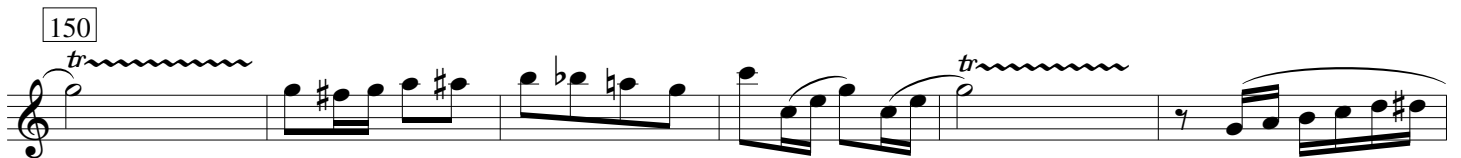

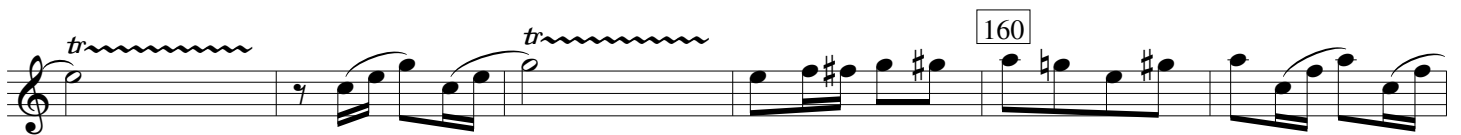

# 3rd B $\flat$ Clarinet

## The Buckeye High Rise March

H.G. Downs

7 **A** 10 *tr*

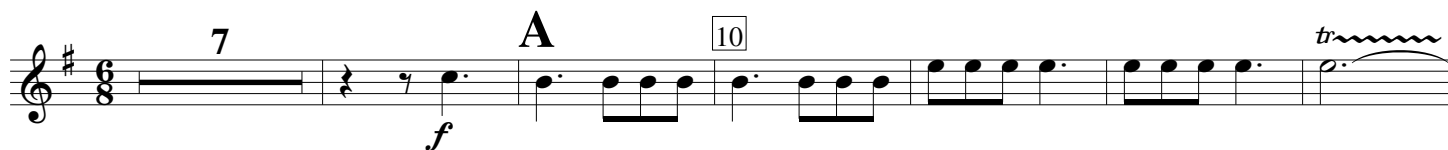

*tr* **B** 20

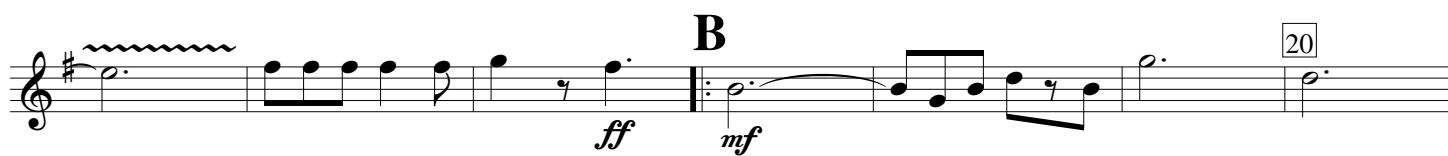

30 1. 2. **C** *ff* *ff*

2 40 *ff* *ff*

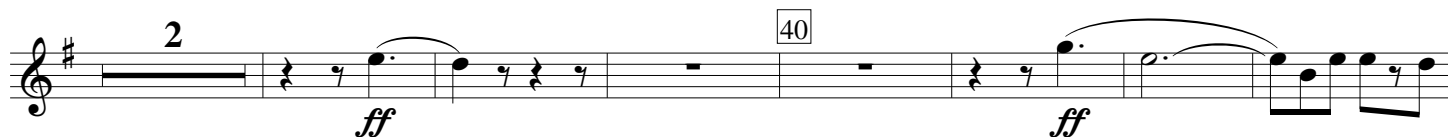

50 1. 2. *ff*

7

- 3rd B $\flat$  Clarinet -

**D TRIO**

60

*mf*

70

80

90

**E**

100

110

- 3rd B $\flat$  Clarinet -

# E $\flat$ Alto Clarinet

## The Buckeye High Rise March

H.G. Downs

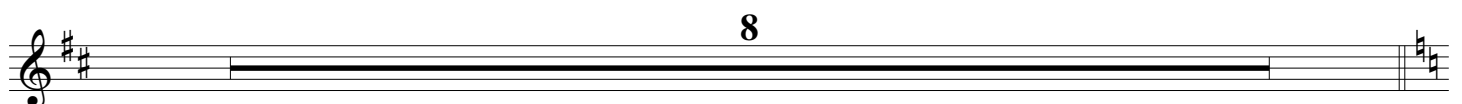
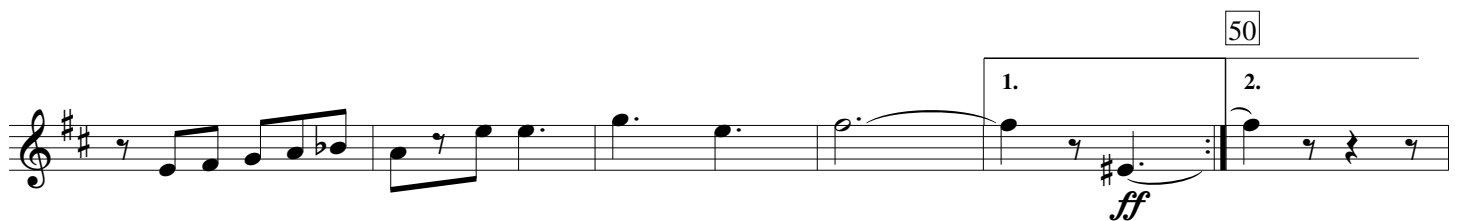
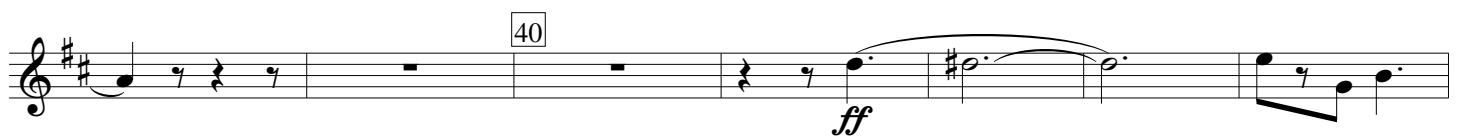
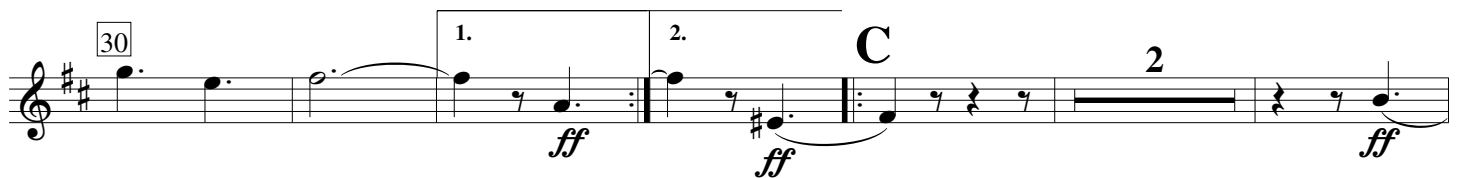
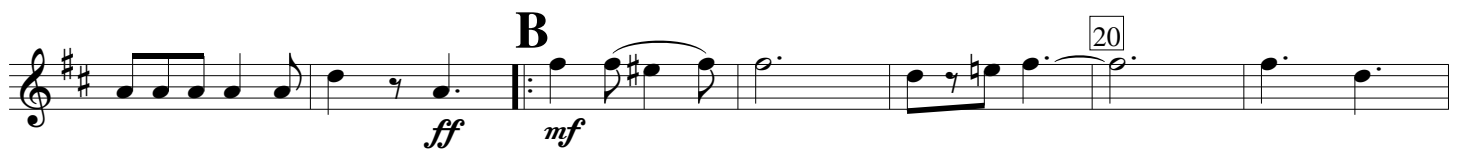
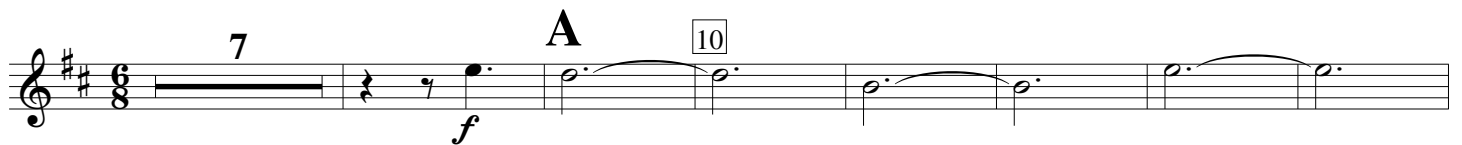

- E $\flat$  Alto Clarinet -

**D TRIO**

60

*p*

70

80

90

**E**

100

110

- E $\flat$  Alto Clarinet -

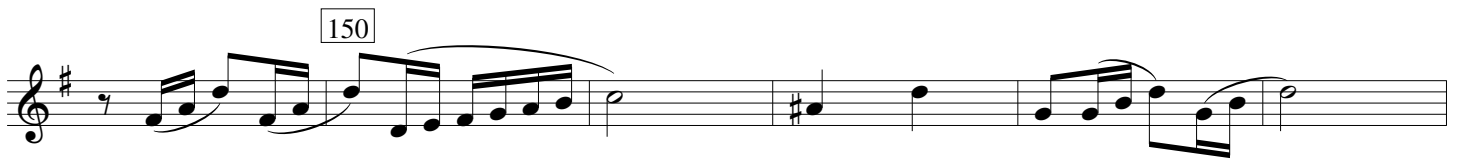
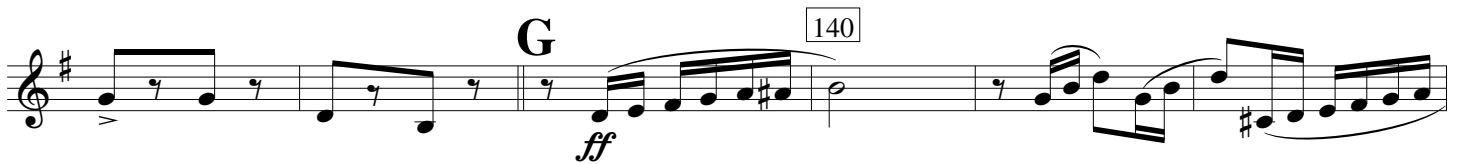

B $\flat$  Bass Clarinet

# The Buckeye High Rise March

H.G. Downs

7 **A** 10

**B** 20

30 **C** 2

40

50

8

- B $\flat$  Bass Clarinet -

**D TRIO**

60

70

80

90

**E**

100

110

- B $\flat$  Bass Clarinet -

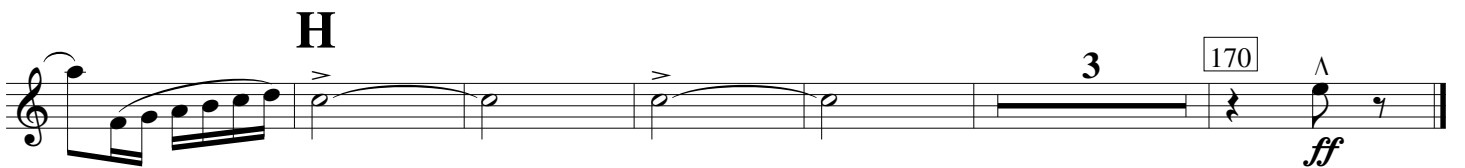
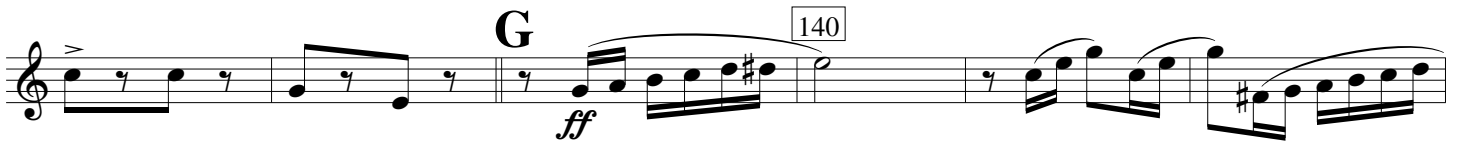
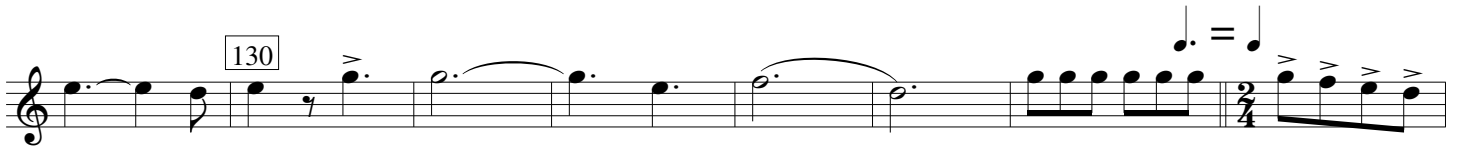

# Bassoon

## The Buckeye High Rise March

H.G. Downs

- Bassoon -

**D TRIO**

60 *p*

70

80

90 **E**

100

110

120

- Bassoon -

**F**

*ff*

130

$\text{♩} = \text{♩}$

**G**

140

*ff*

150

160

**H**

170

*ff*

# E♭ Alto Saxophone

## The Buckeye High Rise March

H.G. Downs

7 *f* A 10

B 20 *ff* *mf*

*ff* *mf*

30 C 1. 2. 2 *ff* *ff* *ff*

40 *ff*

50 1. 2. *ff*

7

- E♭ Alto Saxophone -

**D TRIO** 60

- E $\flat$  Alto Saxophone -

120

**F**  
*ff*

130  
*ff*

**G**  
140  
*ff*

150

160

**H**  
170  
*ff*

# B $\flat$ Tenor Saxophone

## The Buckeye High Rise March

H.G. Downs

7 **A** 10

**B** 20

30 **C** 2

40

50

7

- B $\flat$  Tenor Saxophone -

**D**  
**TRIO**

60

*mf*

70

80

**E**

90

100

110

- B $\flat$  Tenor Saxophone -

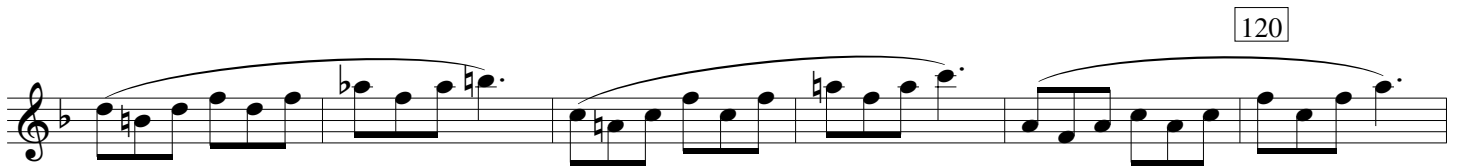

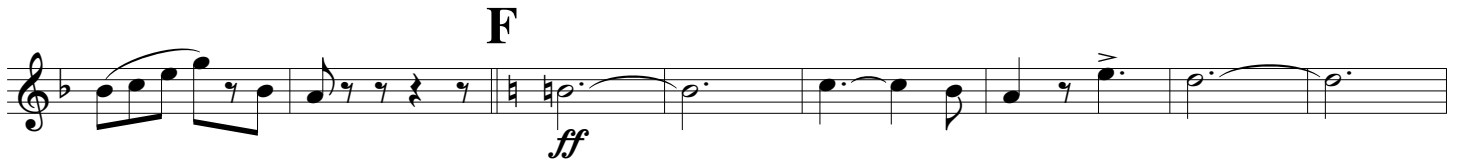

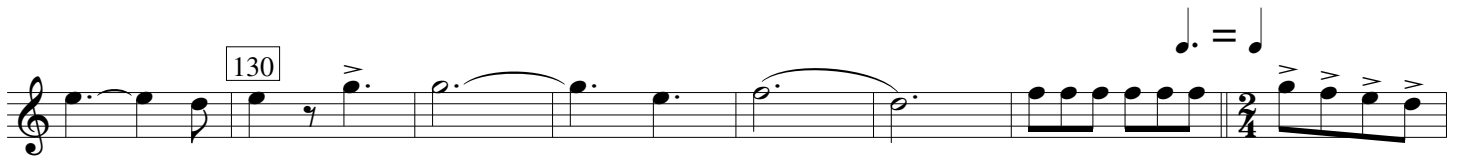

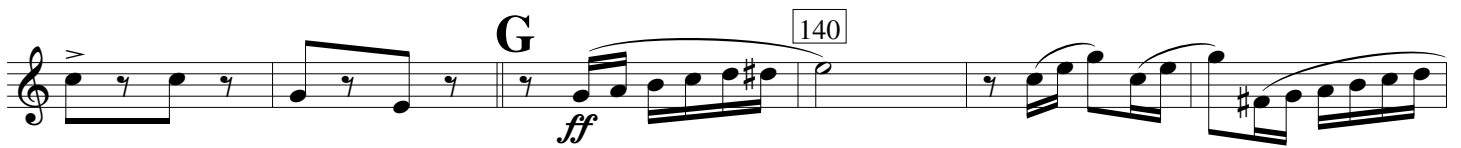

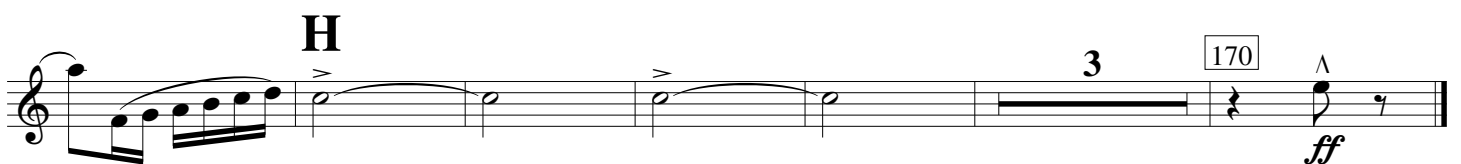

# E $\flat$ Baritone Saxophone

## The Buckeye High Rise March

H.G. Downs

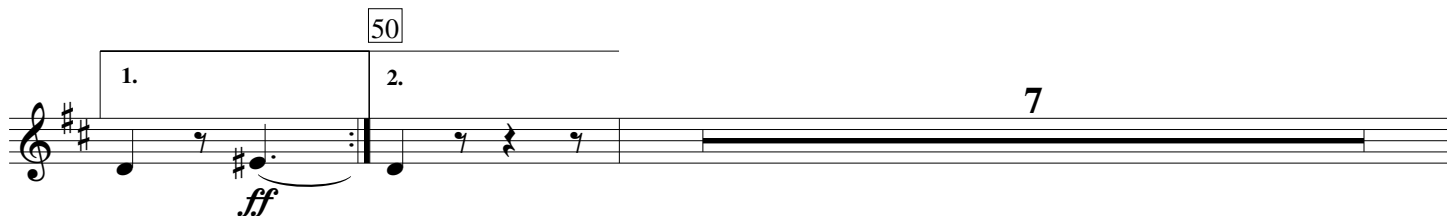
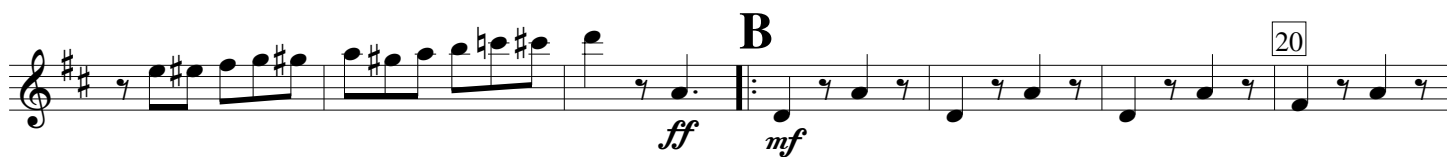
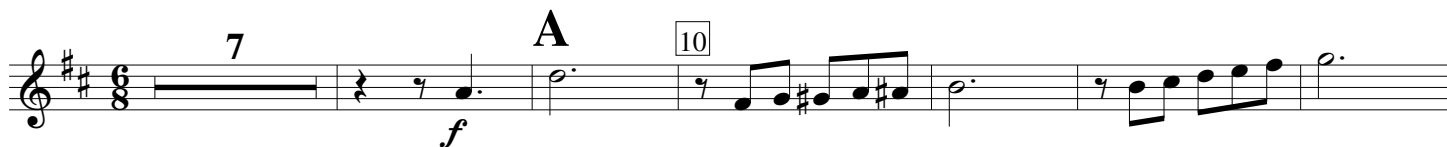

- E♭ Baritone Saxophone -

**D TRIO** 60

mf

70

80

90 **E**

100

110

- E♭ Baritone Saxophone -

1st B $\flat$  Cornet

# The Buckeye High Rise March

H.G. Downs

*ff*

**A** 10

**B** 20  
*ff* *mf*

30 1. 2. **C** *ff* *ff*

40 *ff*

50 1. 2. 8 *ff*

**D TRIO** 60 10 70 10

- 1st B $\flat$  Cornet -

80 10 90

**E** 9 100 10

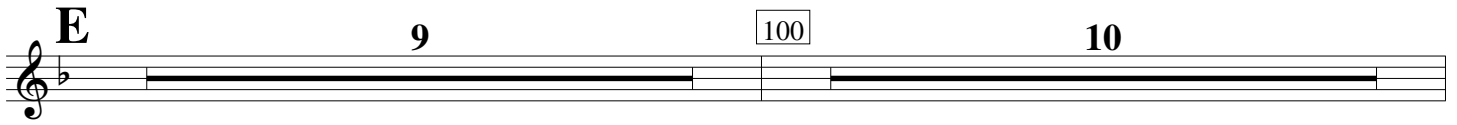

110 10 120 2

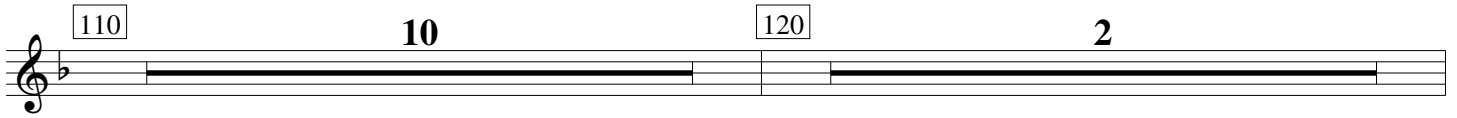

**F** 2

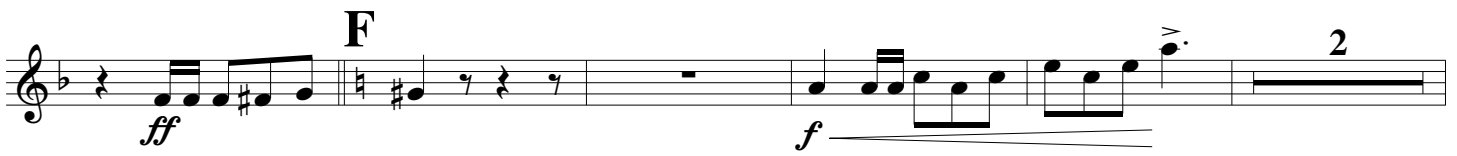

130 ff

$\text{♩} = \text{♩}$  **G** 140 ff

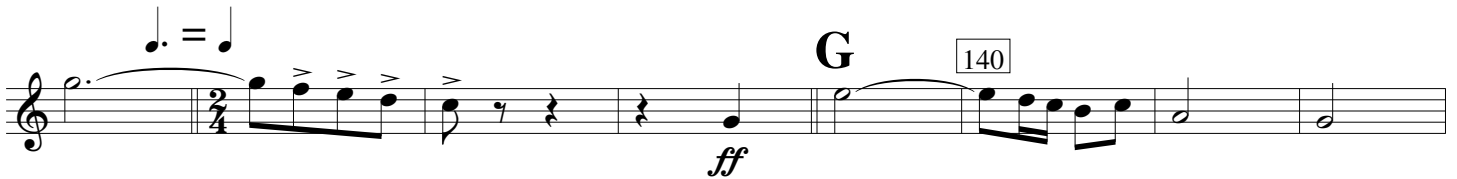

150

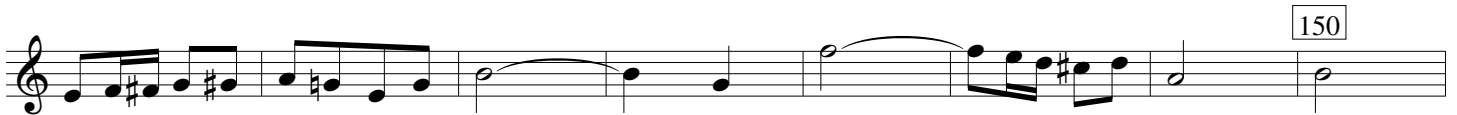

160 **H**

170 ff

# 2nd B $\flat$ Cornet

## The Buckeye High Rise March

H.G. Downs

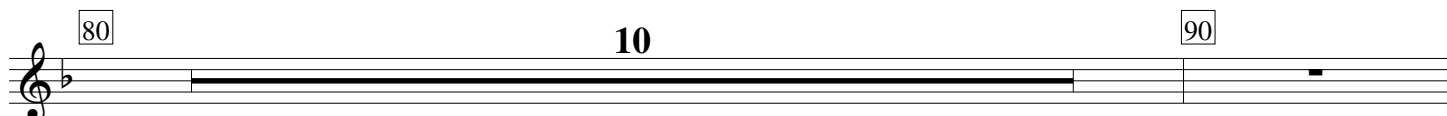
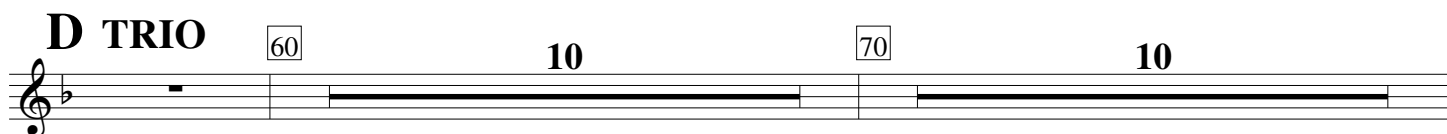
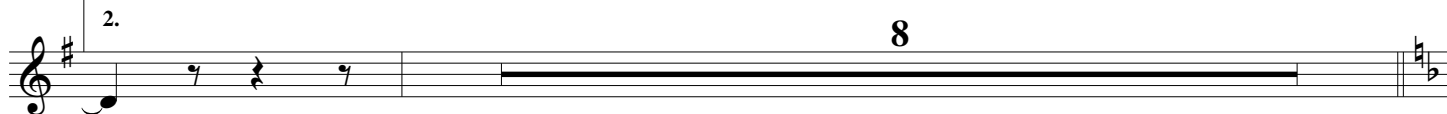
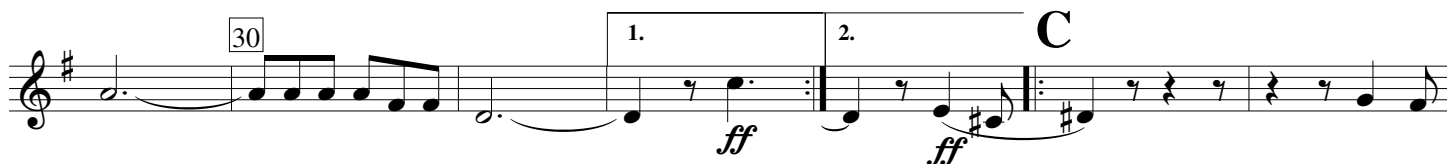

- 2nd B $\flat$  Cornet -

**E** 9 100 10

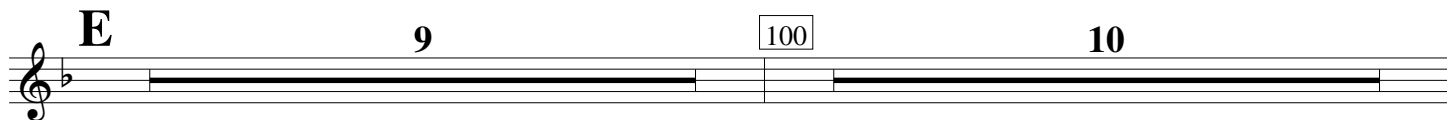

110 10 120 2

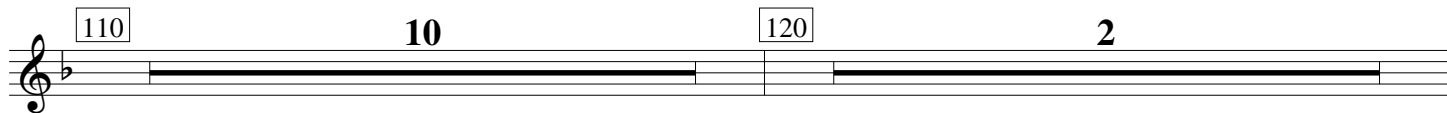

**F** 2

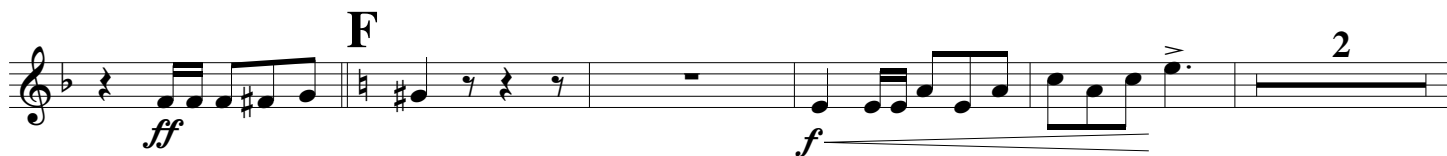

130 ff

**G** 140 ff

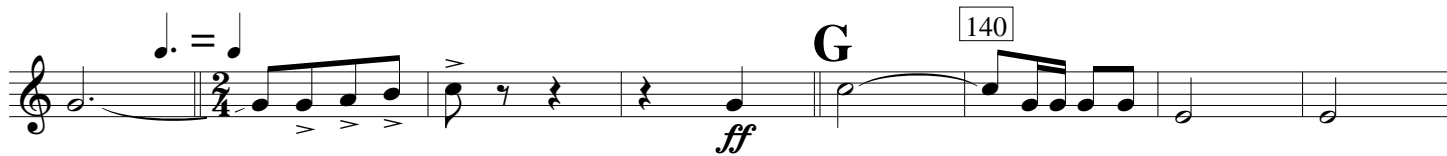

150

160 **H**

170 ff

# 3rd B $\flat$ Cornet

## The Buckeye High Rise March

H.G. Downs

*ff*

**A** 10

**B** 20

*ff* *mf*

30 1. 2. **C**

*ff* *ff*

40 *ff* *ff*

50 1. *ff*

2. 8

**D TRIO** 60 10 70 10

80 10 90

- 3rd B $\flat$  Cornet -

1st B $\flat$  Trumpet

# The Buckeye High Rise March

H.G. Downs

- 1st B $\flat$  Trumpet -

90 **E**  
*p*

100

110

120 **F**  
*ff*

130  
*f* *f* *ff*

**G**  
*ff*

140

150

160

**H**  
*ff*

170  
*ff*

# 2nd B $\flat$ Trumpet

## The Buckeye High Rise March

H.G. Downs

*ff*

**A** 10

**B** 3 20 3

*ff*

*f* *ff* *f* *ff*

5 30 1.

**C** 2. *ff* *ff*

40 *ff*

50 1. 2. 8 *ff*

**D TRIO** 60 10 70 10 80 10

- 2nd B $\flat$  Trumpet -

90 **E**  
*p*

100

110

120 **F**  
*ff*

130  
*f* *f* *ff*

140

150

160

**H** 170  
*ff* *ff*

1st F Horn

# The Buckeye High Rise March

H.G. Downs

7 A 10 (4)

B 20

30 1. 2. C

40

50 1. 2. 7

- 1st F Horn -

**D TRIO**

60 (4) (6)

70

(4) 80

(7)

90 **E** (4) (6)

100

110 (4)

- 1st F Horn -

(7)

120

**F**

*ff*

130

*ff*

**G**

140

*ff*

150

160

**H**

2

170

*ff*

2nd F Horn

# The Buckeye High Rise March

H.G. Downs

7 **A** 10 (4) (6)

*f*

**B** 20

*ff* *mf*

*ff* *mf*

30 1. 2. **C**

*ff* *ff*

40

*f* *ff* *f* *ff*

*f* *ff* *f* *ff*

50 1. 2. 7

*ff*

# D TRIO

60 (4) (6)

70 (4) (5)

(4) 80

(4)

90 **E** (4) (6)

100 (4) (5)

110 (4)

- 2nd F Horn -

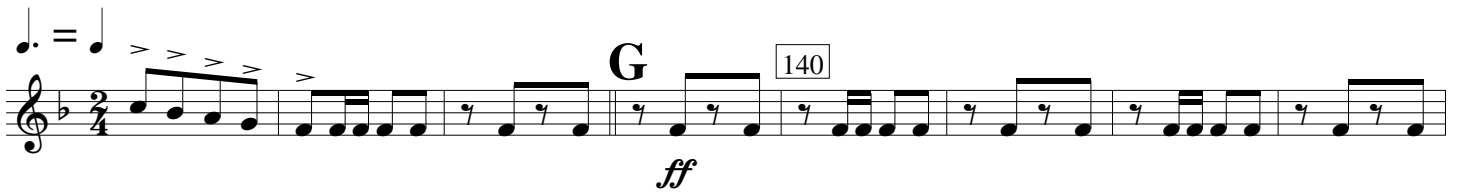
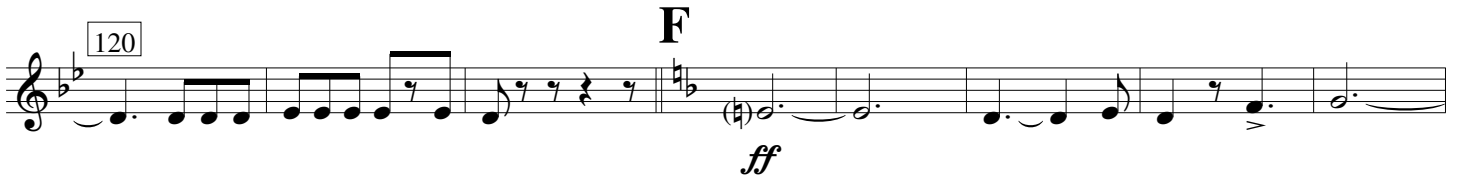

3rd F Horn

# The Buckeye High Rise March

H.G. Downs

7

A

10

(4)

B

20

30

1.

2.

C

40

50

1.

2.

7

- 3rd F Horn -

**D TRIO**

- 3rd F Horn -

110 (4)

120

**F**

ff

130

ff

**G**

140

ff

150

160

**H**

2

170

ff

4th F Horn

# The Buckeye High Rise March

H.G. Downs

7 **A** 10 (4) (6)

**B** 20

30 **C** 1. 2.

40

50 1. 2.

7

- 4th F Horn -

# D TRIO

60 (4) (6)  
*p*

70

(4)

80 (7)

90 E

(4) (6)

100

- 4th F Horn -

Baritone

# The Buckeye High Rise March

H.G. Downs

7 **A** 10 *f*

*ff* **B** *mf*

20 *ff* *mf*

30 1. *ff* 2. *ff*

**C** 40 *f* *ff* *f*

*ff*

50 1. 2. *ff* 8

-  Baritone -

**D TRIO**

60

70

80

90

**E**

100

110

120

-  Baritone -

**F**

*ff*

130

$\text{♩} = \text{♩}$

**G**

140

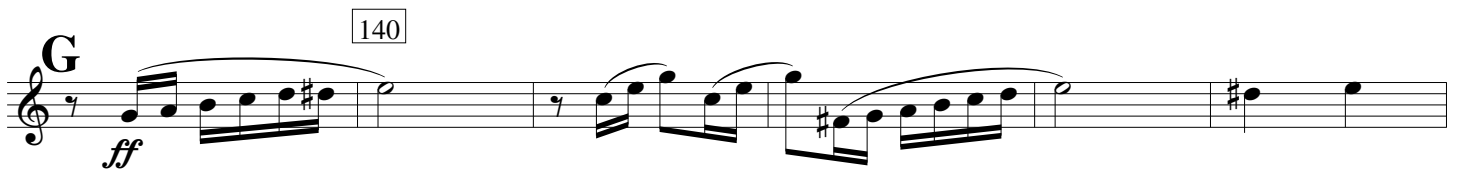

*ff*

150

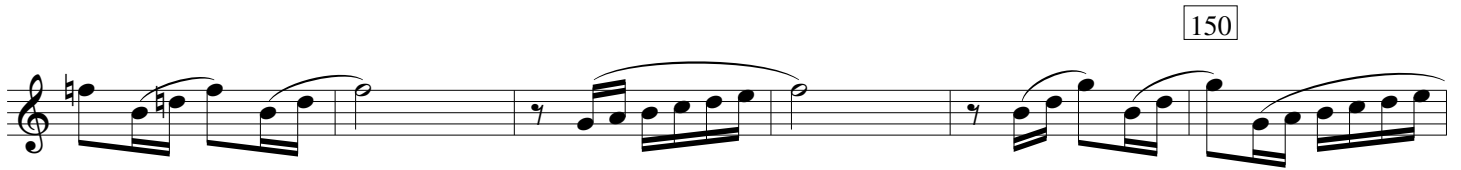

160

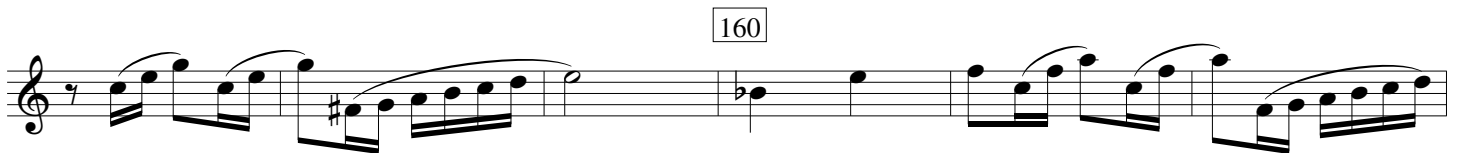

**H**

170

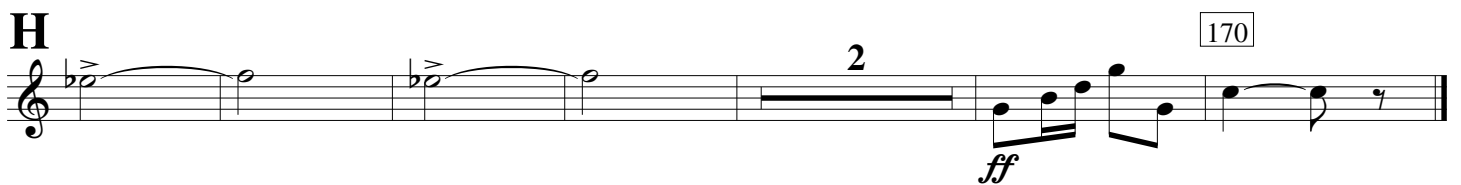

*ff*

# Euphonium

## The Buckeye High Rise March

H.G. Downs

**A**

7 *f* 10

**B** *ff* *mf*

20 *ff* *mf*

30 1. 2. *ff* *ff*

**C**

*f* *ff*

*ff*

50 1. 2. *ff*

8

- Euphonium -

**D TRIO**

60 *p*

70

80

90 **E**

100

110

120

- Euphonium -

**F**

*ff*

130

$\text{♩} = \text{♩}$

**G**

140

150

160

**H**

170

# 1st Tenor Trombone

## The Buckeye High Rise March

H.G. Downs

7 **A** 10

**B**

20

30

1. 2. **C**

40

50 8

**D TRIO** 60 10 70 10 80 10 90

- 1st Tenor Trombone -

**E** 9 100 10 110 10 120 2

**F**

130

$\text{♩} = \text{♩}$

**G** 140

150

160

**H** 170

# 2nd Tenor Trombone

## The Buckeye High Rise March

H.G. Downs

7 **A** 10

**B**

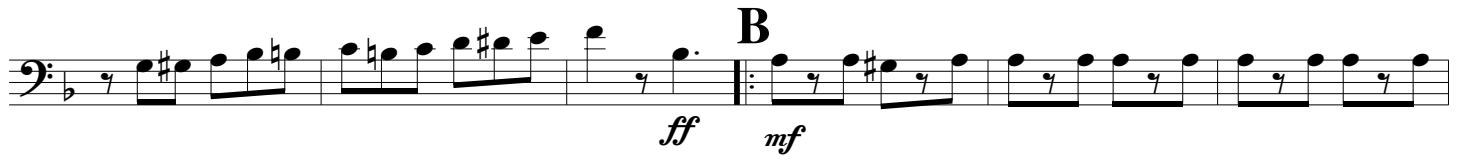

20

30

1. 2. **C**

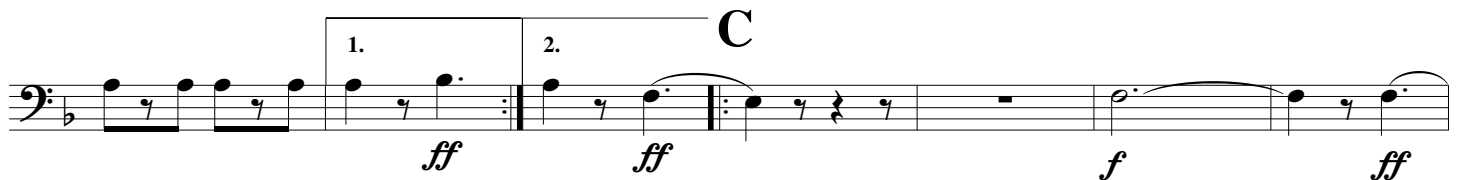

40

50 8

**D TRIO** 60 10 70 10 80 10 90

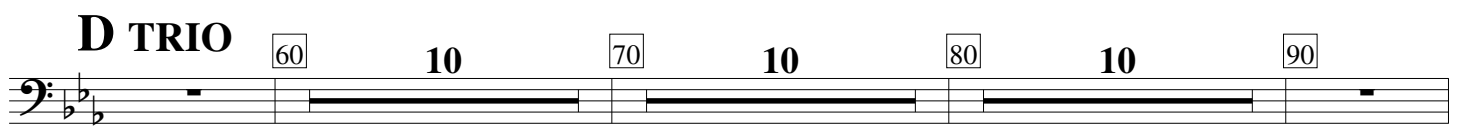

- 2nd Tenor Trombone -

**E** 9 100 10 110 10 120 2

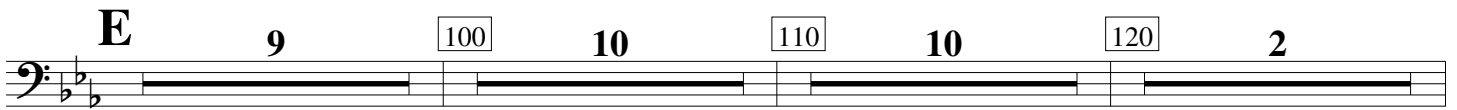

**F**

130

*ff*

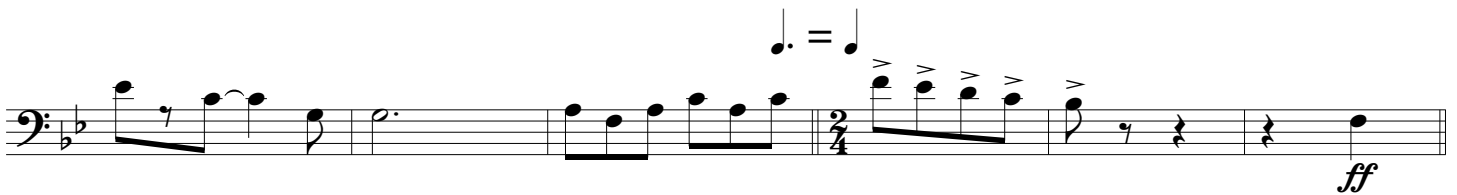

**G** 140

150

160

**H** 170 *ff* *ff*

# Bass Trombone

## The Buckeye High Rise March

H.G. Downs

7 **A** 10

*f*

**B**

*ff* *mf*

20

*ff* *mf*

30

1. 2.

*ff* *ff*

**C** 40

*f* *ff* *f*

*ff*

50

1. 2.

8

**D TRIO**

60 10 70 10 80 10 90

- Bass Trombone -

**E** 9 100 10 110 10 120 2

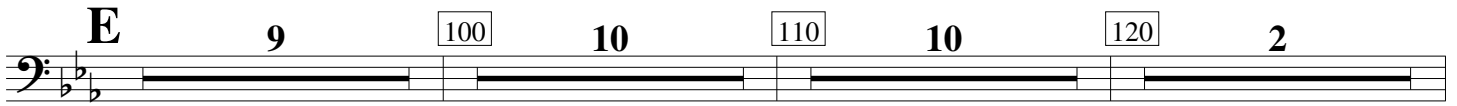

**F**

130

**G**

140

150

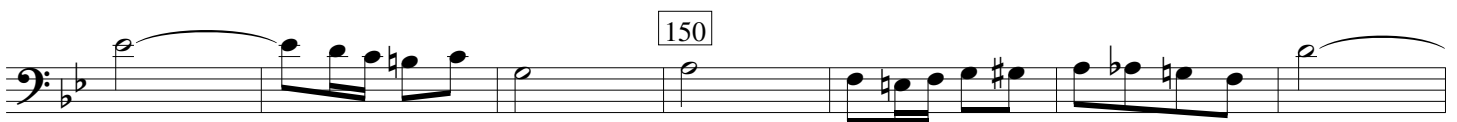

160

**H** 3 170

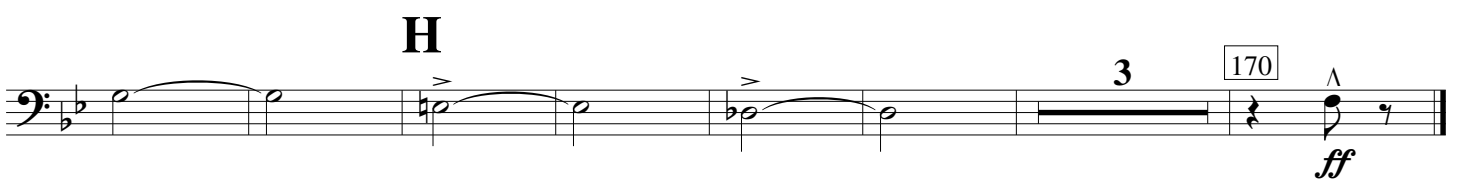

# Tuba

## The Buckeye High Rise March

H.G. Downs

7 A 10

*f*

B 20

*mf*

*ff*

30 1. 2.

*ff* *mf* *ff* *ff*

C 40 50 1. 2.

*f* *ff* *ff* *ff*

7

- Tuba -

# D TRIO

60

70

80

90

# E

100

110

- Tuba -

120

**F**

130

$\text{♩} = \text{♩}$

**G**

140

150

160

**H**

3

170

# Drums

## The Buckeye High Rise March

H.G. Downs

**A** *f* **10**

**B** *ff* *mf* **20**

*sim.* **30**

**C** *ff* *f* *ff* **40**

**50** *ff* *ff* *ff*

**D TRIO** **60** **10** **70** **10** **80** **10**

- Drums -

90 **E**

*p*

100

110

120 *ff*

**F**

130 *ff*

**G**

140 *f*

150

160 *f*

**H**

170 *f* *ff*